National Aeronautics and
Space Administration
Lyndon B. Johnson Space Center
White Sands Test Facility
P.O. Box 20
Las Cruces, NM 88004-0020

January 25, 2024

Reply to Attn of: RE-24-019

Mr. Ricardo Maestas, Acting Bureau Chief
New Mexico Environment Department
Hazardous Waste Bureau
2905 Rodeo Park Drive East, Building 1
Santa Fe, NM 87505

Subject: 2024 NASA White Sands Test Facility (WSTF) Annual Waste Accumulation Areas Location Map

Current WSTF hazardous waste, universal waste, and used oil accumulation areas are identified by their site identification number on the map provided in Enclosure 1. The locations and names of each accumulation area are current as of January 2024. This map fulfills the annual requirement in Section II.A *Operation and Maintenance of the Facility* of the WSTF Hazardous Waste Permit (NM8800019434). Enclosure 2 is a CD-ROM that contains the map as an Adobe PDF document.

I certify under penalty of law that this document and all attachments were prepared under my direction or supervision in accordance with a system designed to assure that qualified personnel properly gather and evaluate the information submitted. Based on my inquiry of the person or persons who manage the system, or those persons directly responsible for gathering the information, the information submitted is, to the best of my knowledge and belief, true, accurate, and complete. I am aware that there are significant penalties for submitting false information, including the possibility of fine and imprisonment for knowing violations.

If you have any questions or comments concerning this submittal, please contact Amanda Skarsgard of my staff at 575-571-9668.

TIMOTHY DAVIS
Digitally signed by TIMOTHY DAVIS
Date: 2024.01.25 10:56:35 -07'00'

Timothy J. Davis
Chief, Environmental Office

2 Enclosures

cc:
Mr. Gabriel Acevedo
Hazardous Waste Bureau
New Mexico Environment Department
2905 Rodeo Park Drive East, Building 1
Santa Fe, NM 87505

WSTF Active Waste Accumulation Areas

Central Accumulation Area (CAA)
Satellite Accumulation Area (CAA)
Universal Waste Area (UWA)
Used Oil Area
Road

N
W E
S

January 2024
Edited by: srees

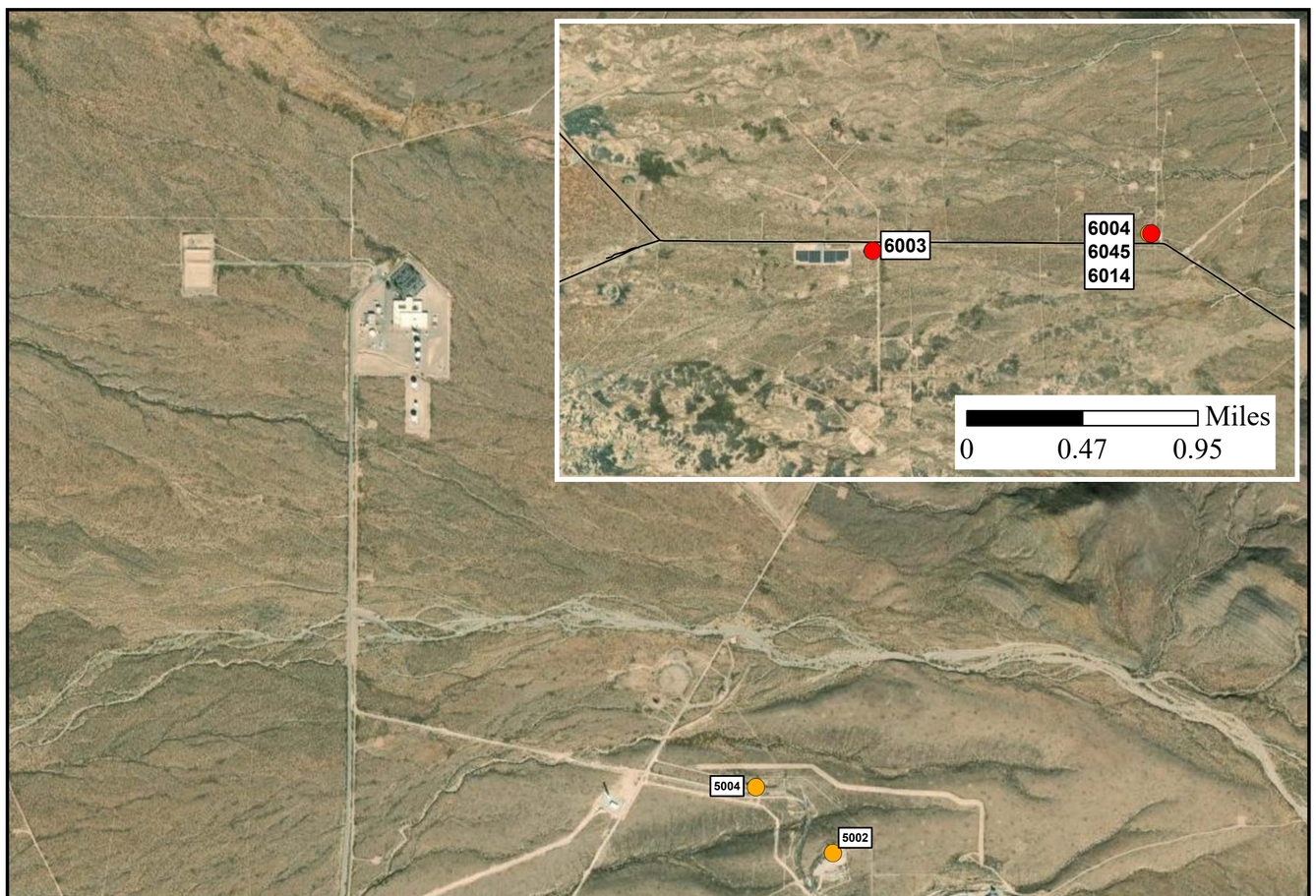

Site ID	Type	Area	Bldg	Room	Items
1003	CAA	100	161	N/A	container storage unit for site waste shipment
1004	UWA	100	101	118	used batteries
1006	SAA	100	113	N/A	contaminated debris, used oil
1007	SAA	100	113	N/A	waste cutting fluids
1011	UWA	100	121	N/A	spent batteries, bulbs/lamps, ballasts, capacitors, used oil
1012	UOA	100	157	N/A	used oil, used antifreeze, used oil filters
1013	SAA	100	151	N/A	used oil, drained oil filters, contaminated debris
1015	SAA	100	151	N/A	spent fuel filter, waste fuel
1016	UOA	100	153	N/A	used oil
1018	SAA	100	156	N/A	contaminated debris
1019	UWA	100	156	N/A	used lead acid batteries
1020	SAA	100	156	N/A	used antifreeze
1021	SAA	100	156	N/A	waste fuel and drained used fuel filters
1025	SAA	100	158	N/A	contaminated debris
1029	SAA	100	101	N/A	contaminated debris
1033	UWA	100	161	N/A	used batteries, MCE, used lamps
1034	CAA	100	N/A	N/A	contaminated soil
1054	UOA	100	113	N/A	used oil
2001	SAA	200	200	153	contaminated debris
2004	SAA	200	200	156	contaminated debris
2005	UWA	200	203	108	used batteries
2006	SAA	200	203	123	waste organic liquids, aqueous lab waste
2007	SAA	200	203	124	waste organic liquids, various lab wastes
2008	CAA	200	203	124	aqueous fuel waste
2012	SAA	200	200	128	contaminated debris
2013	SAA	200	200	136	waste organic liquid, cyanide bearing waste
2014	SAA	200	203	138	mercury cont. debris, cont. debris
2015	CAA	200	200	143	decon water with fuel, aqueous lab waste
2019	SAA	200	200	143	fuel analysis vials
2021	SAA	200	200	165	used oil, cont. debris, cont. spill dry, used oil filters
2022	CAA	200	200	N/A	fuel and oxidizer contaminated soft goods

Site ID	Type	Area	Bldg	Room	Items
2024	CAA	200	200	N/A	fuel contaminated debris and decontamination water with fuel
2025	SAA	200	200	N/A	waste IPA
2029	SAA	200	200	201	waste passivation sol., waste acid matrix, waste oakite 126
2030	SAA	200	200	206	used oil, cont. debris, cont. vacuum pump oil
2031	CAA	200	200	206	oxidizer contaminated soft goods
2032	SAA	270	272	N/A	contaminated debris, used oil
2038	CAA	200	200	136	hydrolyzed oxidizer waste
2043	SAA	200	203	121	waste fixer
2053	SAA	200	200	200	rustripper
2059	UWA	200	200	136A	batteries
2060	CAA	200	201	N/A	contaminated debis
3003	CAA	300	N/A	N/A	decon water and debris with oxidizer, decon water with fuel
4002	UOA	400	411	N/A	used oil
4004	CAA	400	412	N/A	decon water with fuel, fuel contaminated debris
4005	CAA	400	N/A	N/A	decon water w/ox, ox contaminated debris, decon water w/fuel
4007	CAA	400	448	N/A	used oil, waste, contaminated debris
4008	SAA	400	460	N/A	contaminated debris
5002	CAA	500	521	N/A	aqueous fuel waste and debris, aqueous ox waste and debris
5004	CAA	500	N/A	N/A	decon water with fuel
5005	SAA	500	536	N/A	contaminated debris
6001	CAA	600	637T	N/A	contaminated debris, decon water, contaminated groundwater
6003	SAA	600	650	N/A	contaminated debris
6004	SAA	600	655	N/A	contaminated debris
6010	CAA	600	N/A	N/A	contaminated groundwater
6014	CAA	600	N/A	N/A	contaminated groundwater
6045	CAA	600	655	N/A	contaminated groundwater and decon water
6071	SAA	600	637	N/A	contaminated groundwater
8001	CAA	800	800	N/A	fuel contaminated water, fuel contaminated soft goods
8004	SAA	800	802	N/A	contaminated debris
8005	SAA	800	803	N/A	contaminated debris

