SITE PLANNING

KDP-KSC-P-1303
Rev: Basic-2

Approval:_____
Deputy Director

Objective:
- Conform to NPR 8820.2, Facility Project Requirements, NPD 8820.2, Design and Construction of Facilities, NPD 8810.2, Master Planning for Real Property, NPR 8810.1, Master Planning Procedural Requirements, KNPR 8830.1, Facility Asset Management Procedural Requirements and ENG-I-MP01, Site Plan Work Instructions.
- Ensure sitings are properly obtained and in compliance with the Comprehensive Master Plan (CMP).

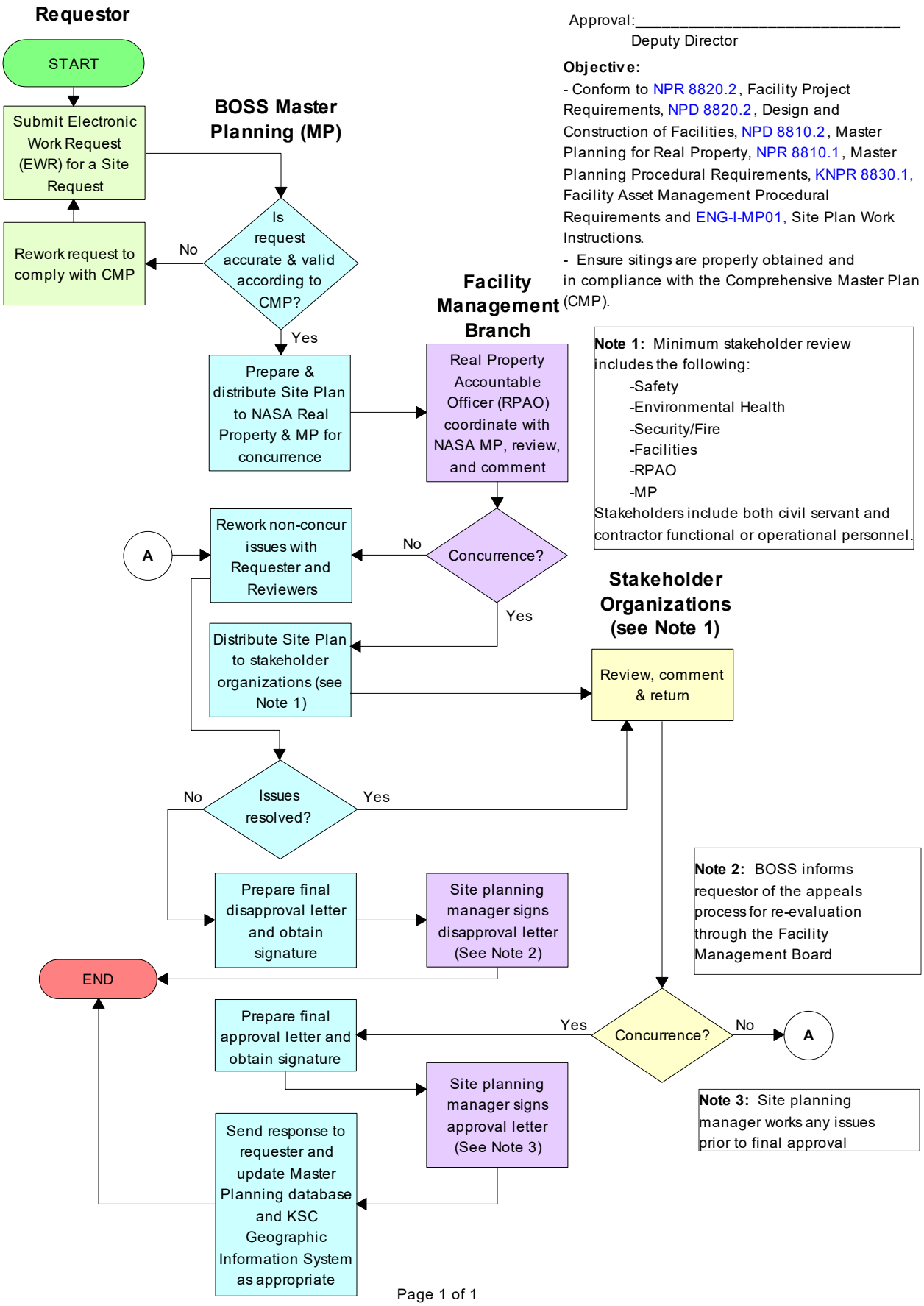

Note 1: Minimum stakeholder review includes the following:
- -Safety
- -Environmental Health
- -Security/Fire
- -Facilities
- -RPAO
- -MP

Stakeholders include both civil servant and contractor functional or operational personnel.

Note 2: BOSS informs requestor of the appeals process for re-evaluation through the Facility Management Board

Note 3: Site planning manager works any issues prior to final approval

RELEASED - Printed documents may be obsolete; validate prior to use.