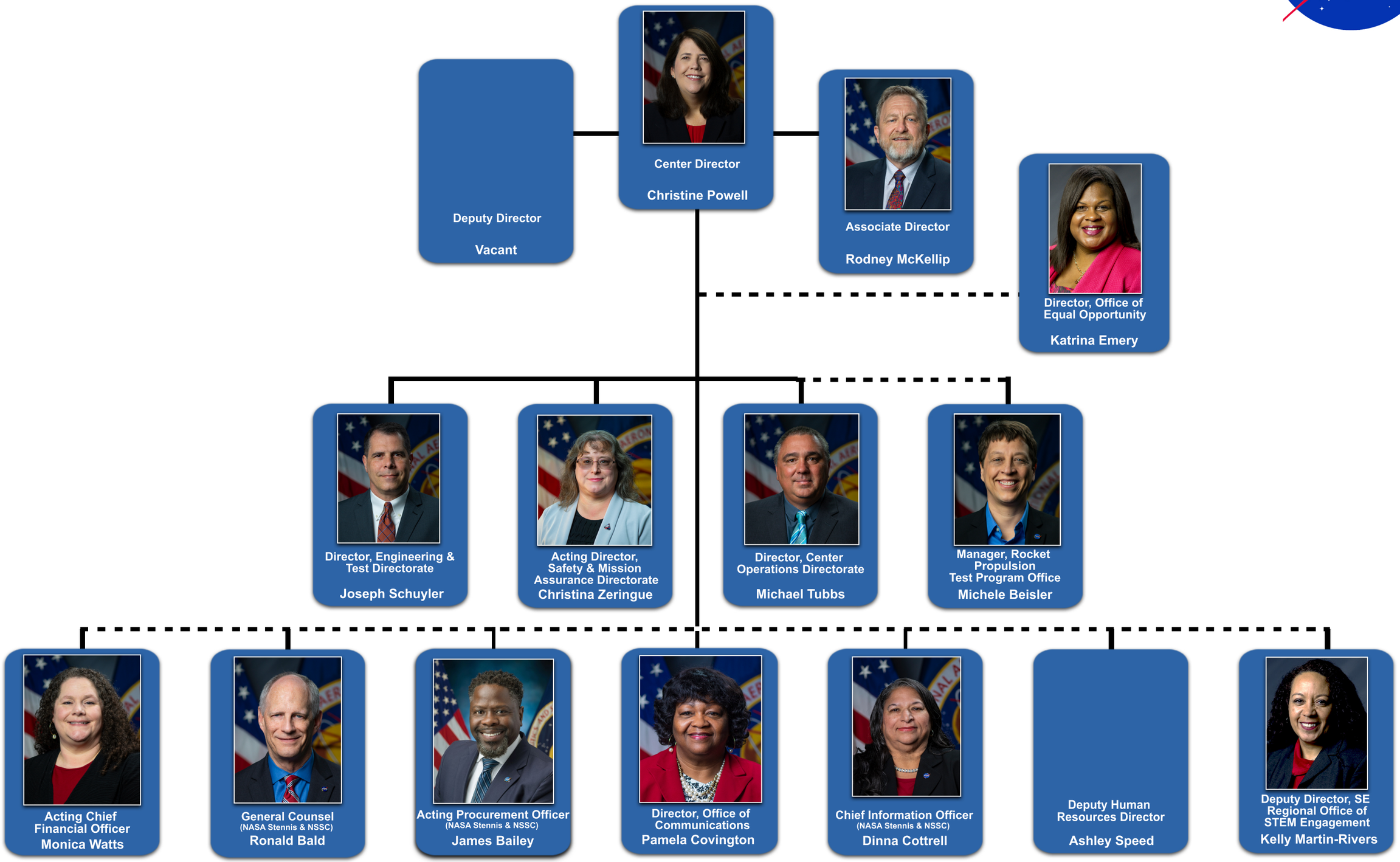NASA's Stennis Space Center
Senior Management