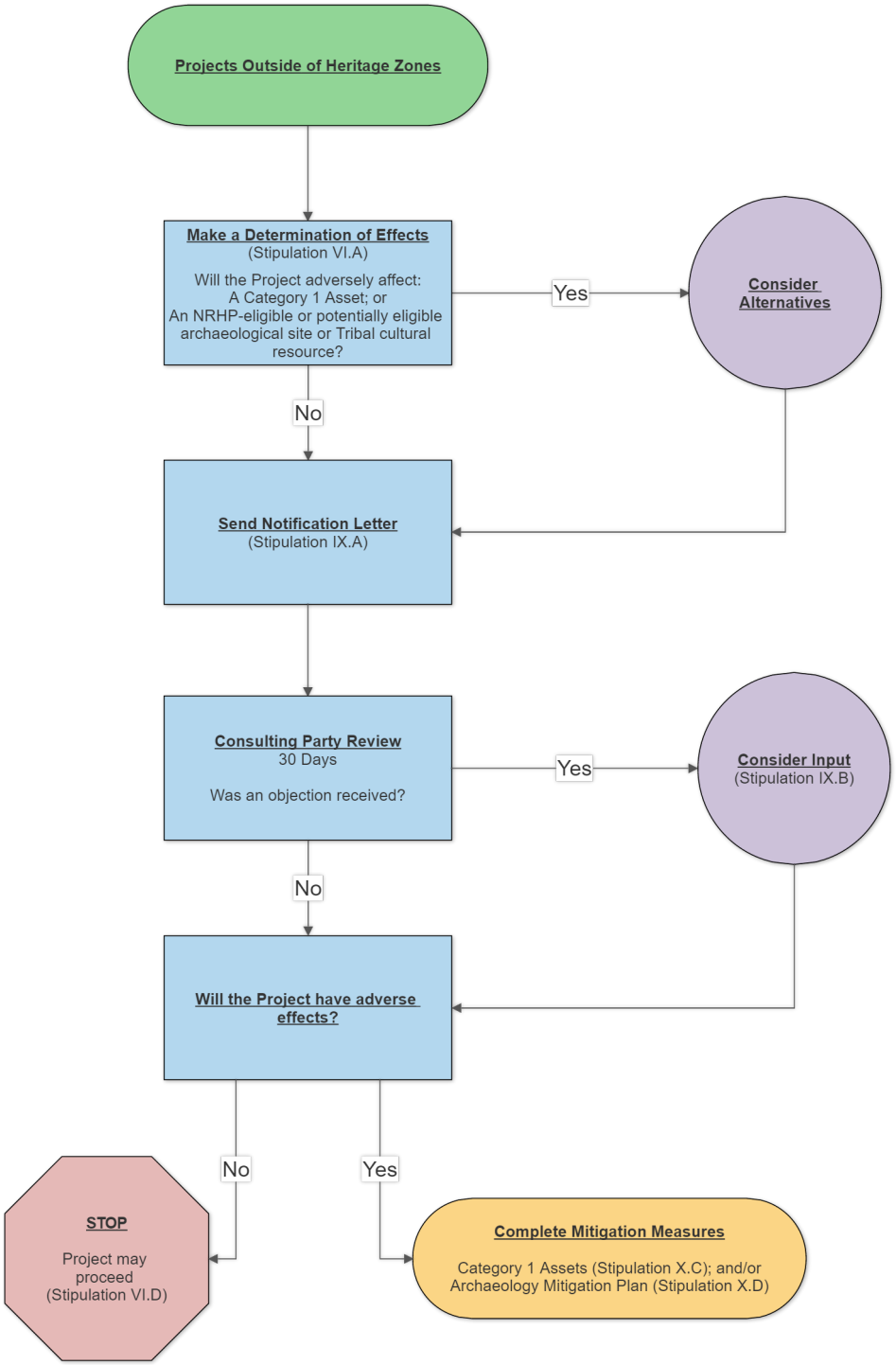
Projects Outside of Heritage Zones
Make a Determination of Effects
(Stipulation VI.A)
Will the Project adversely affect:
A Category 1 Asset; or
An NRHP-eligible or potentially eligible archaeological site or Tribal cultural resource?
Yes
Consider Alternatives
No
Send Notification Letter
(Stipulation IX.A)
Consulting Party Review
30 Days
Was an objection received?
Yes
Consider Input
(Stipulation IX.B)
No
Will the Project have adverse effects?
No
Yes
STOP
Project may proceed
(Stipulation VI.D)
Complete Mitigation Measures
Category 1 Assets (Stipulation X.C); and/or
Archaeology Mitigation Plan (Stipulation X.D)