August 3, 2015

Notice to Mariners: Wallops Rocket Launch

What: **Terrier Improved Malemute sounding rocket**

When: **August 11, 0600-1030 EDT (Primary Launch Day)**
August 12, 0600-1030 EDT (Backup Day)
August 13, 0600-1030 EDT (Backup Day)
August 14, 0600-1030 EDT (Backup Day)

Communications: "Wallops Plot" on Marine Channel 10.
Marine Channel 12 is back up.
Contact Wallops Plot when traveling in the area.

Mission updates and completion will be noted on the Wallops launch status line at 757-824-2050.
To receive NASA Mariner Notices by email, contact keith.a.koehler@nasa.gov

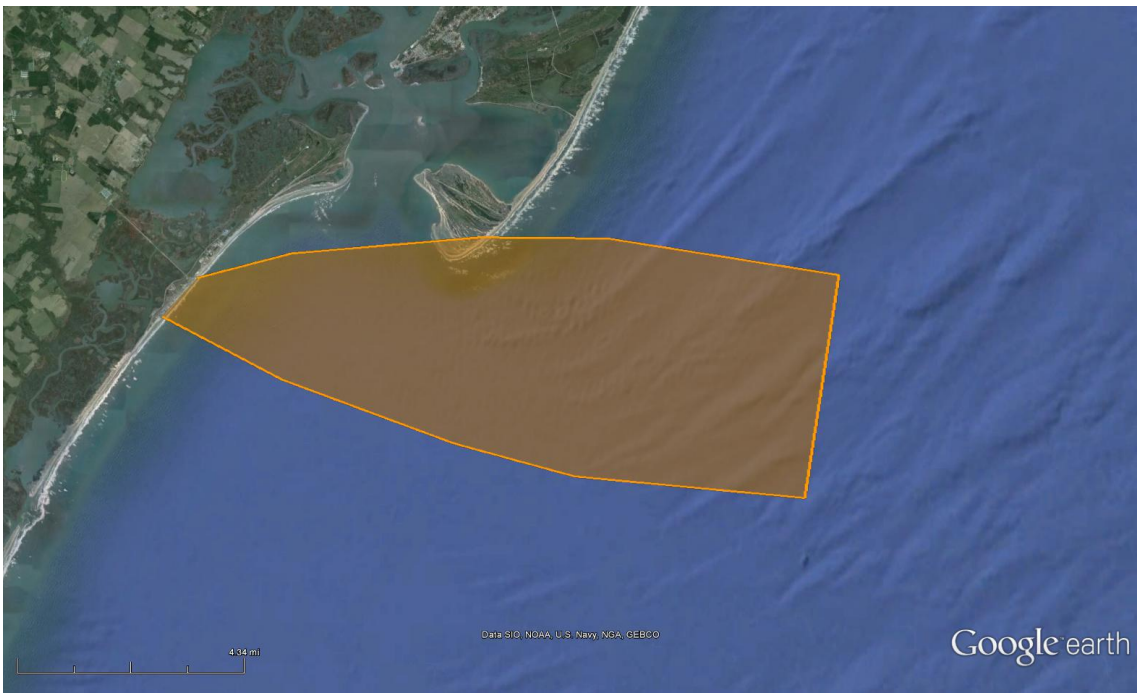

Figure 1. Public Ship Avoidance Area 1

August 3, 2015

Notice to Mariners: Wallops Rocket Launch

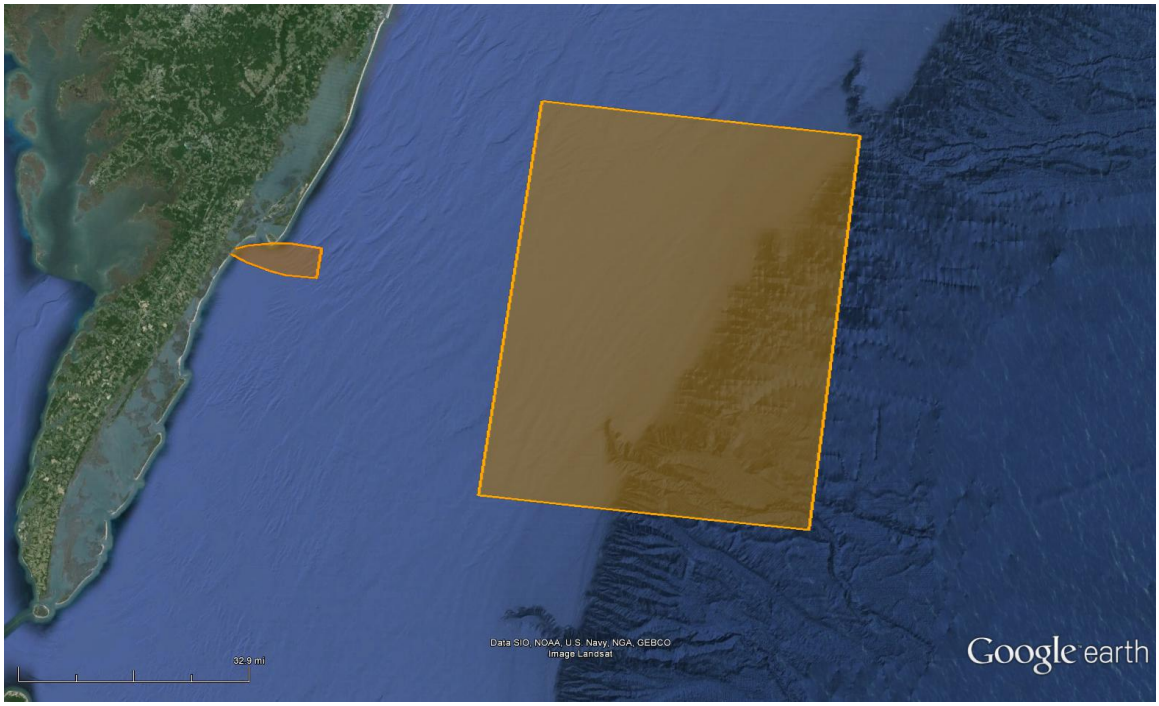

Figure 2. Public Ship Avoidance Area 2 (larger)

Public Ship Avoidance Area 1													
Dec Deg	**Dec Deg**		**Deg**	**Dec Min**	**Deg**	**Dec Min**		**Deg**	**Min**	**Sec**	**Deg**	**Min**	**Sec**
37.8331	-75.4880		37	50.0	-75	29.3		37	49	59	-75	29	17
37.8159	-75.4453		37	49.0	-75	26.7		37	48	57	-75	26	43
37.7988	-75.3849		37	47.9	-75	23.1		37	47	56	-75	23	6
37.7900	-75.3425		37	47.4	-75	20.6		37	47	24	-75	20	33
37.7846	-75.2618		37	47.1	-75	15.7		37	47	5	-75	15	42
37.8464	-75.2500		37	50.8	-75	15.0		37	50	47	-75	15	0
37.8560	-75.3313		37	51.4	-75	19.9		37	51	22	-75	19	53
37.8560	-75.3765		37	51.4	-75	22.6		37	51	22	-75	22	35
37.8510	-75.4429		37	51.1	-75	26.6		37	51	4	-75	26	34
37.8439	-75.4759		37	50.6	-75	28.6		37	50	38	-75	28	33
Public Ship Avoidance Area 2													
38.1532	-74.6788		38	9.2	-74	40.7		38	9	12	-74	40	44
37.3433	-74.8382		37	20.6	-74	50.3		37	20	36	-74	50	17
37.2723	-73.9889		37	16.3	-73	59.3		37	16	20	-73	59	20
38.0806	-73.8445		38	4.8	-73	50.7		38	4	50	-73	50	40