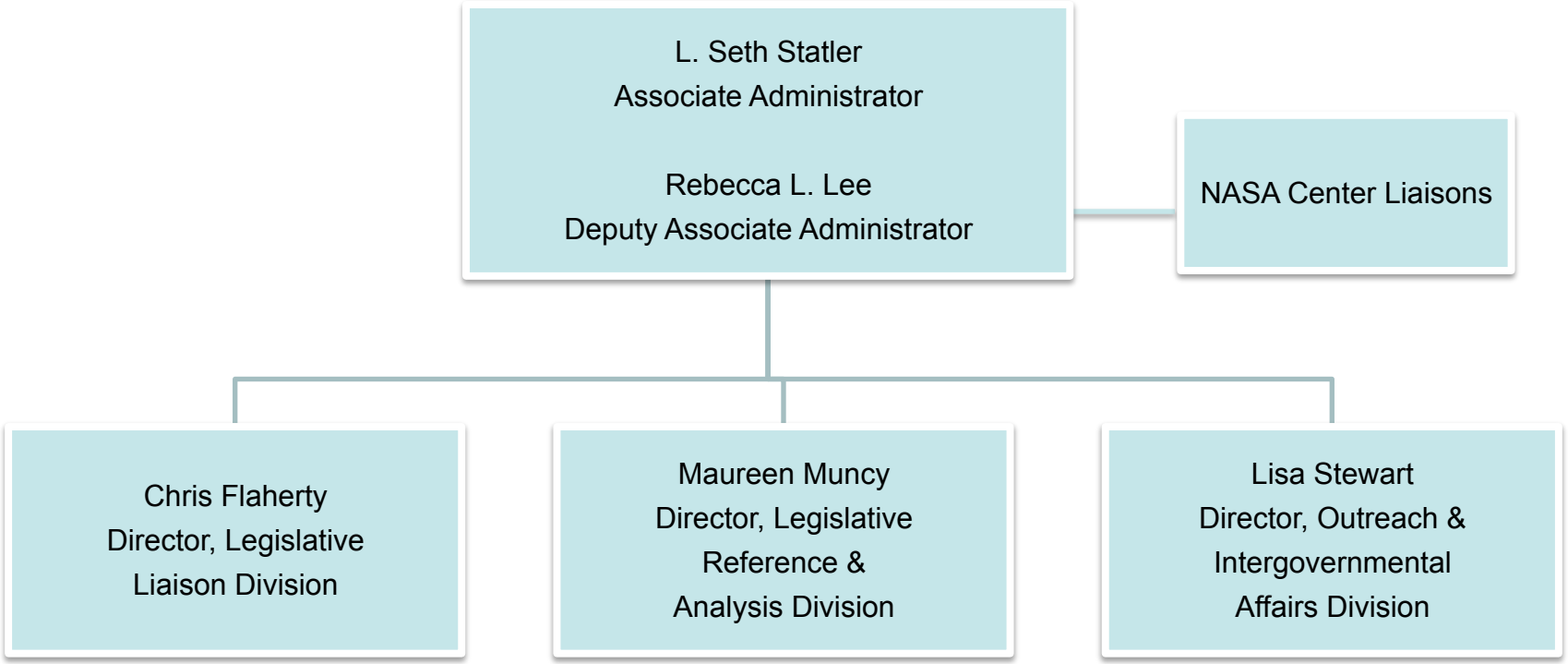Office of
Legislative & Intergovernmental Affairs (OLIA)