Schedules for Arc Jet Facilities at Ames Research Center

Last updated: April 28, 2016

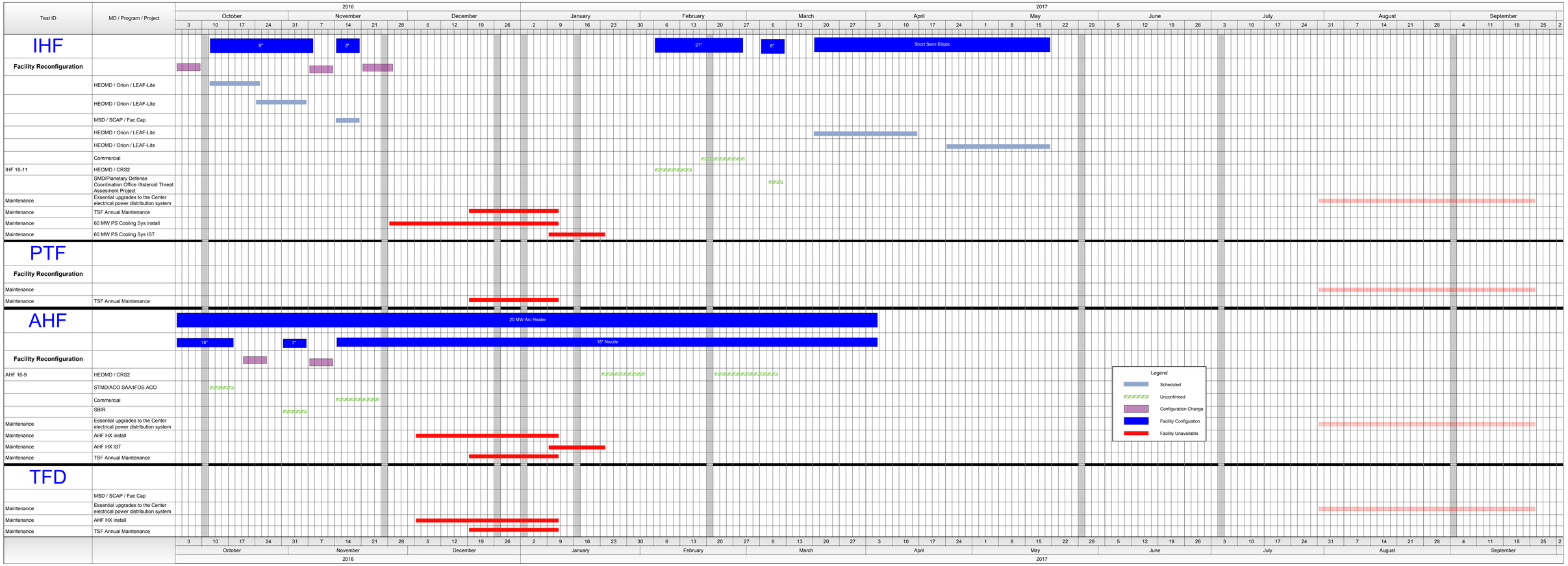

Thermophysics Facilities Branch

Contact Imelda Terrazas-Salinas, (650) 604-3730, for changes or additions to the schedules