

October 24, 2018



Notice to Mariners: Wallops Rocket Launch

What: ANTARES NG-10

When:	11/15/2018 4:30 AM	to	11/15/18 6:15 AM	(EST)
b/u	11/16/2018 4:00 AM	to	11/16/18 6:00 AM	(EST)
b/u	11/17/2018 3:45 AM	to	11/17/18 5:30 AM	(EST)
b/u	11/18/2018 3:15 AM	to	11/18/18 5:15 AM	(EST)
b/u	11/19/2018 3:00 AM	to	11/19/18 4:45 AM	(EST)
b/u	11/20/2018 2:30 AM	to	11/20/18 4:30 AM	(EST)
b/u	11/21/2018 2:00 AM	to	11/21/18 4:00 AM	(EST)
b/u	11/22/2018 1:45 AM	to	11/22/18 3:45 AM	(EST)
b/u	11/23/2018 1:15 AM	to	11/23/18 3:15 AM	(EST)
b/u	11/24/2018 1:00 AM	to	11/24/18 2:45 AM	(EST)
b/u	11/25/2018 12:30 AM	to	11/25/18 2:30 AM	(EST)

**Communications: “Wallops Plot” on marine channel 12.
Marine channel 22 is back up.**

Contact Wallops Plot when traveling in the area.
Land Line (757) 824- 1685

Mission updates and completion will be noted on the Wallops launch status line at 757-824-2050.

Thank you for your assistance and support.

[To receive NASA Mariner Notices by email, contact keith.a.koehler@nasa.gov](mailto:keith.a.koehler@nasa.gov)

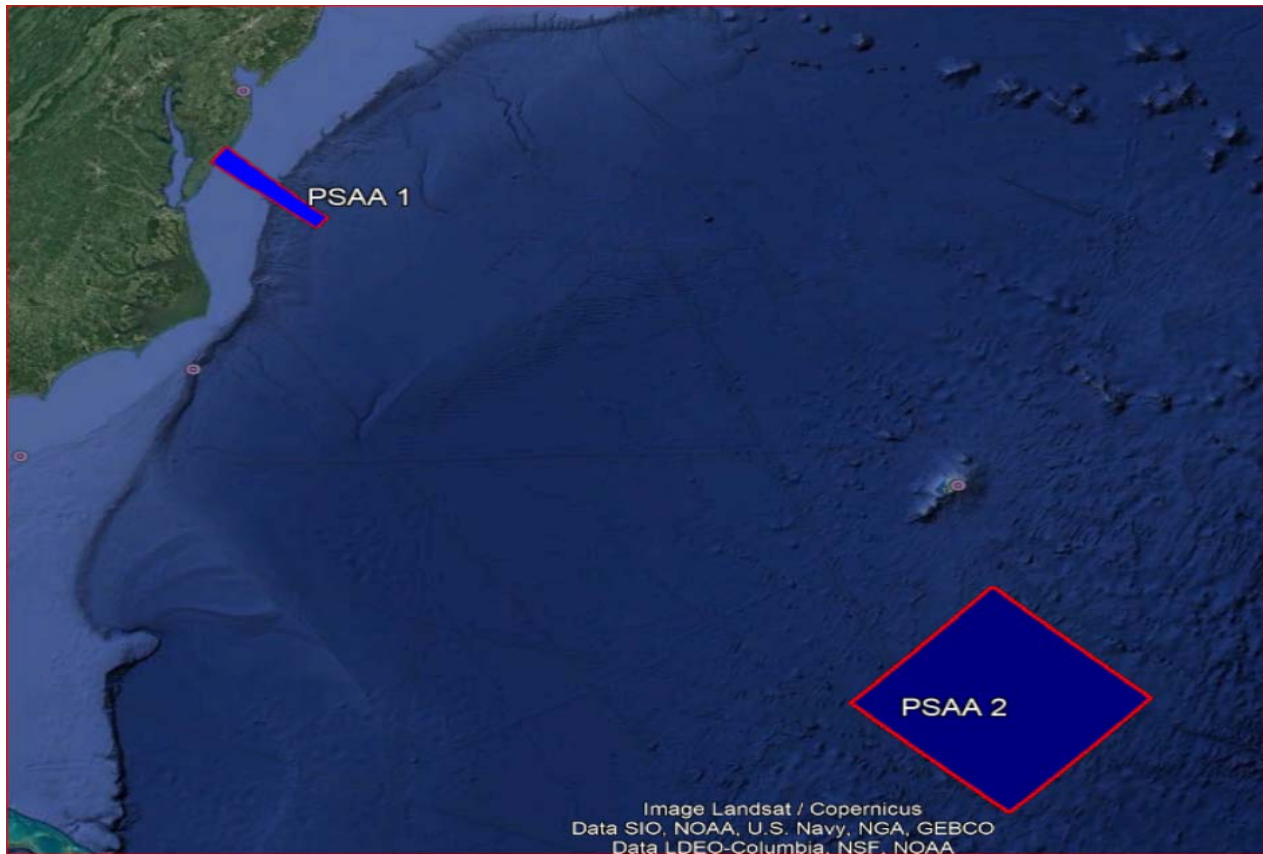

PSSA 1					
Decimal Degrees		Degrees -Decimal Minutes			
Latitude	Longitude	Latitude		Longitude	
37.94960	-75.39184	37	56.976	-75	23.511
36.79893	-73.70773	36	47.936	-73	42.464
36.63699	-73.86472	36	38.219	-73	51.883
37.68822	-75.61306	37	41.293	-75	36.784
37.94960	-75.39184	37	56.976	-75	23.511

PSSA 2					
Decimal Degrees		Degrees -Decimal Minutes			
Latitude	Longitude	Latitude		Longitude	
28.84430	-62.32960	28	50.658	-62	19.776
30.77610	-64.34780	30	46.566	-64	20.868
29.09690	-66.42820	29	5.814	-66	25.692
27.21770	-64.41790	27	13.062	-64	25.074
28.84430	-62.32960	28	50.658	-62	19.776