Space Shuttle Program
FLIGHT DATA FILE

JSC-48000-129

Flight Plan

STS-129/ULF3

(L-35 FDO Trajectory)

Mission Operations Directorate
Operations Division

Final
October 20, 2009

Launch Date: Thursday, November 12, 2009
Launch Time: 316/21:04:28 GMT
15:04:28 CST

For the latest working copy of the Flight Plan, visit
http://modspops.jsc.nasa.gov/mod/DO/DO4/Joint/129_ULF3/default.aspx

National Aeronautics and
Space Administration

Lyndon B. Johnson Space Center
Houston, Texas

Verify this is the correct version for the pending operation (training, simulation or flight).
Electronic copies of FDF books are available. URL: http://mod.jsc.nasa.gov/do3/FDF/index.html

MISSION OPERATIONS DIRECTORATE

FLIGHT PLAN
STS-129

FINAL
October 20, 2009

PREPARED BY:

Michael Scheib for
Telisha Harris
Book Manager, Lead FAO

Crystal M Hyde
Crystal Hyde
Lead Timeliner

Stephen Rosenbaum
Lead Ops Planner

Melissa Dunivan
Lead RPE

Kyra Espinosa
Lead Pointer

APPROVED BY:

Douglas Bristol
Douglas Bristol
Flight Planning Group

For Scott A. Curtis
Scott A. Curtis
Chief, Flight Planning Branch

Peter J. Beauregard
Chief, Operations Division

Paul S. Hill
Paul S. Hill
Director of Operations

This document is under the configuration control of the Crew Procedures Control Board (CPCB). All proposed changes must be submitted via Change Request Workflow (CRW) to DO3/FDF Manager.

Additional distribution of this book, for official use only, may be requested in writing to DO3/PMO Administrator. The request must include justification and requester's name, organization, position, and phone number. Contractor requests are made through the NASA or DOD organization supported. Deletions, reduction in quantity, or change of address may be submitted to DO3/FDF Management Office, 281-244-1184.

Incorporates the following:
482#: FLT PLN-02079

AREAS OF TECHNICAL RESPONSIBILITY

Book Manager/Lead FAO	DO4/T. Harris	281-244-1081
Lead Timeliner	DO4/C. Hyde	281-483-5734
Lead Pointer	DO4/K. Espinosa	281-483-1426
Lead Ops Planner	DO4/S. Rosenbaum	281-244-5786
Lead RPE	DO4/M. Dunivan	281-244-1114

FLIGHT PLAN
STS-129

LIST OF EFFECTIVE PAGES

FINAL 10/20/09

Sign Off	*	129/FIN	2-39		129/FIN
ii	*	129/FIN	2-40		129/FIN
iii	*	129/FIN	3-1		129/FIN
iv	*	129/FIN	3-2		129/FIN
v	*	129/FIN	3-3		129/FIN
vi	*	129/FIN	3-4		129/FIN
1-1		129/FIN	3-5		129/FIN
1-2		129/FIN	3-6		129/FIN
1-3		129/FIN	3-7		129/FIN
1-4		129/FIN	3-8		129/FIN
2-1		129/FIN	3-9		129/FIN
2-2		129/FIN	3-10		129/FIN
2-3		129/FIN	3-11		129/FIN
2-4		129/FIN	3-12		129/FIN
2-5		129/FIN	3-13		129/FIN
2-6		129/FIN	3-14		129/FIN
2-7		129/FIN	3-15		129/FIN
2-8		129/FIN	3-16		129/FIN
2-9		129/FIN	3-17		129/FIN
2-10		129/FIN	3-18		129/FIN
2-11		129/FIN	3-19		129/FIN
2-12		129/FIN	3-20		129/FIN
2-13		129/FIN	3-21		129/FIN
2-14		129/FIN	3-22		129/FIN
2-15		129/FIN	3-23		129/FIN
2-16		129/FIN	3-24		129/FIN
2-17		129/FIN	3-25		129/FIN
2-18		129/FIN	3-26		129/FIN
2-19		129/FIN	3-27		129/FIN
2-20		129/FIN	3-28		129/FIN
2-21		129/FIN	3-29		129/FIN
2-22		129/FIN	3-30		129/FIN
2-23		129/FIN	3-31		129/FIN
2-24		129/FIN	3-32		129/FIN
2-25		129/FIN	3-33		129/FIN
2-26		129/FIN	3-34		129/FIN
2-27		129/FIN	3-35		129/FIN
2-28		129/FIN	3-36		129/FIN
2-29		129/FIN	3-37		129/FIN
2-30		129/FIN	3-38		129/FIN
2-31		129/FIN	3-39		129/FIN
2-32		129/FIN	3-40		129/FIN
2-33		129/FIN	3-41		129/FIN
2-34		129/FIN	3-42		129/FIN
2-35		129/FIN	3-43		129/FIN
2-36		129/FIN	3-44		129/FIN
2-37		129/FIN	3-45		129/FIN
2-38		129/FIN	3-46		129/FIN

***** – Omit from flight book

3-47 ..... 129/FIN
3-48 ..... 129/FIN
3-49 ..... 129/FIN
3-50 ..... 129/FIN
3-51 ..... 129/FIN
3-52 ..... 129/FIN
3-53 ..... 129/FIN
3-54 ..... 129/FIN
3-55 ..... 129/FIN
3-56 ..... 129/FIN
3-57 ..... 129/FIN
3-58 ..... 129/FIN
3-59 ..... 129/FIN
3-60 ..... 129/FIN
3-61 ..... 129/FIN
3-62 ..... 129/FIN
3-63 ..... 129/FIN
3-64 ..... 129/FIN
3-65 ..... 129/FIN
3-66 ..... 129/FIN
3-67 ..... 129/FIN
3-68 ..... 129/FIN
3-69 ..... 129/FIN
3-70 ..... 129/FIN
3-71 ..... 129/FIN
3-72 ..... 129/FIN
3-73 ..... 129/FIN
3-74 ..... 129/FIN
3-75 ..... 129/FIN
3-76 ..... 129/FIN
3-77 ..... 129/FIN
3-78 ..... 129/FIN
3-79 ..... 129/FIN
3-80 ..... 129/FIN
3-81 ..... 129/FIN
3-82 ..... 129/FIN
3-83 ..... 129/FIN
3-84 ..... 129/FIN
3-85 ..... 129/FIN
3-86 ..... 129/FIN
3-87 ..... 129/FIN
3-88 ..... 129/FIN
3-89 ..... 129/FIN
3-90 ..... 129/FIN
3-91 ..... 129/FIN
3-92 ..... 129/FIN
3-93 ..... 129/FIN
3-94 ..... 129/FIN
3-95 ..... 129/FIN
3-96 ..... 129/FIN
3-97 ..... 129/FIN
3-98 ..... 129/FIN
3-99 ..... 129/FIN
3-100 ..... 129/FIN
3-101 ..... 129/FIN
3-102 ..... 129/FIN
3-103 ..... 129/FIN
3-104 ..... 129/FIN
3-105 ..... 129/FIN
3-106 ..... 129/FIN
3-107 ..... 129/FIN
3-108 ..... 129/FIN
3-109 ..... 129/FIN
3-110 ..... 129/FIN
3-111 ..... 129/FIN
3-112 ..... 129/FIN
3-113 ..... 129/FIN
3-114 ..... 129/FIN
3-115 ..... 129/FIN
3-116 ..... 129/FIN
3-117 ..... 129/FIN
3-118 ..... 129/FIN
3-119 ..... 129/FIN
3-120 ..... 129/FIN
3-121 ..... 129/FIN
3-122 ..... 129/FIN
3-123 ..... 129/FIN
3-124 ..... 129/FIN
3-125 ..... 129/FIN
3-126 ..... 129/FIN
3-127 ..... 129/FIN
3-128 ..... 129/FIN
3-129 ..... 129/FIN
3-130 ..... 129/FIN

CONTENTS PAGE

INTRODUCTION vi

OVERVIEW TIMELINE 1-1

SUMMARY TIMELINE 2-1

DETAILED TIMELINE 3-1

INTRODUCTION

The STS-129 Flight Plan is the Flight Data File article that contains the on-orbit timeline. It does not contain the detailed timelines that are covered in the Ascent, Post Insertion, Deorbit Prep, and Entry Checklists. The detailed rendezvous and undocking timelines and procedures are contained in the Rendezvous Checklist. The detailed EVA task timelines and procedures are contained in the EVA Checklist.

This Flight Plan satisfies the mission requirements specified in the following documents:

NSTS-07700 Vol III, Flight Definition and Requirements Document
NSTS-17462-129, STS-129 Flight Requirements Document
NSTS-37326, Shuttle Crew Scheduling Constraints
NSTS-21545, ISS-ULF3 Mission Integration Plan

The timeline formats used in this Flight Plan are based on JSC-19933, Timeline Format Definitions and Standard Notes, Rev C, May 1990.

The STS-129 Flight Plan is based on a launch date of November 12, 2009, at 21:04:28 GMT (03:04:28 PM CST). Orbiter inertial attitudes are expressed relative to a mean of 1950 (M50) reference frame.

The following SCSC Exceptions have been submitted in order to meet Category 1 objectives:

None

The Flight Plan and previously published, non-flown sections listed below are available on the following Space Shuttle Flight Planning web site:

http://modspops.jsc.nasa.gov/mod/DO/DO4/Joint/129_ULF3/default.aspx

Non-flown sections that are no longer published:

ISS Commanding Pages
Attitude Timeline
Ku-Band Antenna Masking Plan
Flight Plan Notes
Flight Plan Walkthrough

OVERVIEW TIMELINE

This Page Intentionally Blank

STS-129/ULF3 Overview Timeline (11+1+2)

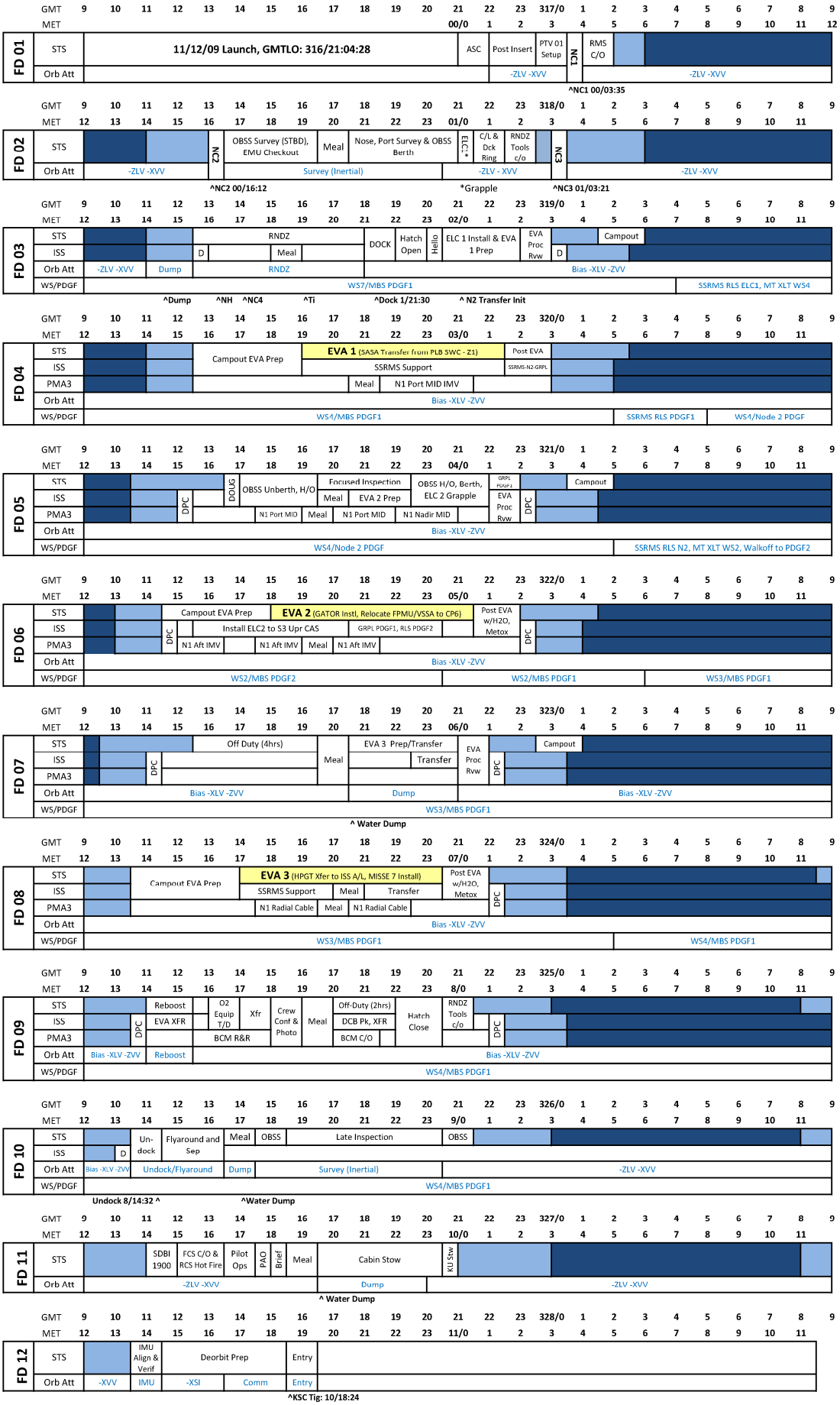

This Page Intentionally Blank

SUMMARY TIMELINE

This Page Intentionally Blank

FD01

GMT 11/12/09 (316)

MET Day 000

GMT	22	23	11/13	01	02	03	04	05	06	07	08	09
MET 000/00	01	02	03	04	05	06	07	08	09	10	11	12

STS 129

Crew	Activities (in time order)
CDR HOBAUGH	LAUNCH; OMS 2; POST INSERTION; LOAD; DAPS; AFT C/O; ELEVON; NC1Δ OMS BURN; MNVR; -ZLV; GRPB; PWRDN; IMU; PRE SLEEP; APU@; PMC A/G; PRE SLEEP; WATCH; SLEEP (MNVR)
PLT WILMORE	LAUNCH; OMS 2; POST INSERTION; P/TV01 VIDEO SETUP; OMS BURN; BLEED*; GRPB; PWRDN; DATE SET; ET HH; VIDEO; DNLK; UMB WELL D/L; PRE SLEEP; WATCH; SLEEP
MS1 MELVIN	LAUNCH; OMS 2; POST INSERTION; RMS*; RMS; PWRUP; PGSC SETUP (PART I); RMS C/O; PRECRDL; MDDK CK; ET PHOTO; PRE SLEEP; WATCH; SLEEP
MS2 BRESNIK	LAUNCH; OMS 2; POST INSERTION; RMS*; RMS; PWRUP; OCAC; SETUP; MCIU; RMS C/O; PRECRDL; PRE SLEEP; WATCH; SLEEP
MS3 FOREMAN	LAUNCH; OMS 2; POST INSERTION; P/TV01 VIDEO SETUP; GIRA INSTALL; SEE SETUP; PRE SLEEP; SLEEP
MS4 SATCHER	LAUNCH; OMS 2; POST INSERTION; PGSC SETUP (PART I); WLES ACT; TEPC ON; UNSTOW%; PRE SLEEP; WATCH; SLEEP
DAY/NIGHT	
ORBIT	1; 2; 3; 4; 5; 6; 7; 8; 9
TDRS	W; E; Z
ATTITUDE	OMS2; -ZLV -XVV; NC1; -ZLV -XVV
NOTES	*ON-ORBIT INIT *ORIFICE @RECONFIG %SALIVA KIT

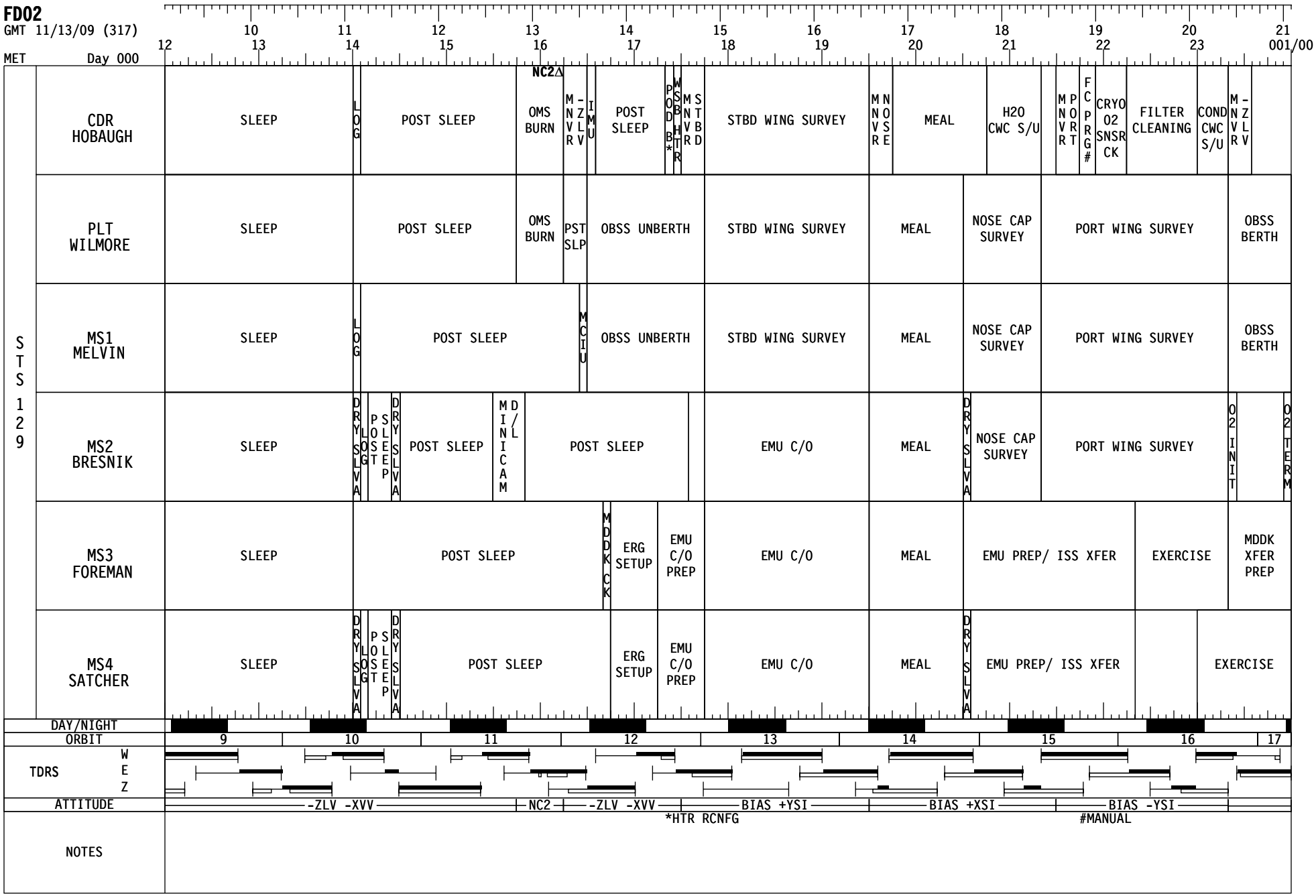
FD02
GMT 11/13/09 (317)
MET Day 000
10 11 12 13 14 15 16 17 18 19 20 21
12 13 14 15 16 17 18 19 20 21 22 23 001/00
STS 129
CDR HOBAUGH
SLEEP
LOG
POST SLEEP
NC2Δ
OMS BURN
MNVR -ZLV
IMU
POST SLEEP
POD B*
WSB HTR
MNVR STBD
STBD WING SURVEY
MNVR NOSE
MEAL
H2O CWC S/U
MNVR PORT
FC PRG#
CRYO O2 SNSR CK
FILTER CLEANING
COND CWC S/U
MNVR -ZLV
PLT WILMORE
SLEEP
POST SLEEP
OMS BURN
PST SLP
OBSS UNBERTH
STBD WING SURVEY
MEAL
NOSE CAP SURVEY
PORT WING SURVEY
OBSS BERTH
MS1 MELVIN
SLEEP
LOG
POST SLEEP
MCIU
OBSS UNBERTH
STBD WING SURVEY
MEAL
NOSE CAP SURVEY
PORT WING SURVEY
OBSS BERTH
MS2 BRESNIK
SLEEP
DRY SLVA
LOG
POST SLEEP
DRY SLVA
POST SLEEP
MINICAM D/L
POST SLEEP
EMU C/O
MEAL
DRY SLVA
NOSE CAP SURVEY
PORT WING SURVEY
O2 INIT
O2 TERM
MS3 FOREMAN
SLEEP
POST SLEEP
MDDK CK
ERG SETUP
EMU C/O PREP
EMU C/O
MEAL
EMU PREP/ ISS XFER
EXERCISE
MDDK XFER PREP
MS4 SATCHER
SLEEP
DRY SLVA
LOG
POST SLEEP
DRY SLVA
POST SLEEP
ERG SETUP
EMU C/O PREP
EMU C/O
MEAL
DRY SLVA
EMU PREP/ ISS XFER
EXERCISE
DAY/NIGHT
ORBIT
9 10 11 12 13 14 15 16 17
TDRS
W
E
Z
ATTITUDE
-ZLV -XVV
NC2
-ZLV -XVV
BIAS +YSI
BIAS +XSI
BIAS -YSI
*HTR RCNFG
#MANUAL
NOTES

FD02

GMT 11/13/09 (317)

MET Day 001

		001/00	01	02	03	04	05	06	07	08	09	10	11	12
		22	23	11/14	01	02	03	04	05	06	07	08	09	
STS 129	CDR HOBAUGH		C/L CMR INSTL	EXERCISE	I-CNCT*	PRE SLEEP	NC3Δ RCS BURN	MNVR -ZLV	FUT MNVR	PMC A/G	PRE SLEEP	SLEEP		
	PLT WILMORE	OBSS BERTH	C/L CMR INSTL	FCMS OPS	EXERCISE	PRE SLEEP	RCS BURN	PRE SLEEP	SLEEP					
	MS1 MELVIN	OBSS BERTH RMS GRPL ELC1		ODS RING	RNDZ TOOLS C/O		MDDK CK	PRE SLEEP	SLEEP					
	MS2 BRESNIK	DRY SLVA	RMS GRPL ELC1	OMS POD SRVY	ODS RING	RNDZ TOOLS C/O		PRE SLEEP	DRY SLVA	SLEEP				
	MS3 FOREMAN	MDDK XFER PREP		LDRI DOWNLINK			PRE SLEEP	SLEEP						
	MS4 SATCHER	DRY SLVA		NLP CELL ACT1	NLP VAC		OCA RCFG	PRE SLEEP	DRY SLVA	SLEEP				
	DAY/NIGHT													
	ORBIT	17	18	19	20	21	22	23	24	25				
	TDRS W E Z													
	ATTITUDE	-ZLV -XVV		NC3				-ZLV -XVV						
	NOTES	*OMS/RCS AC Motor Valve												

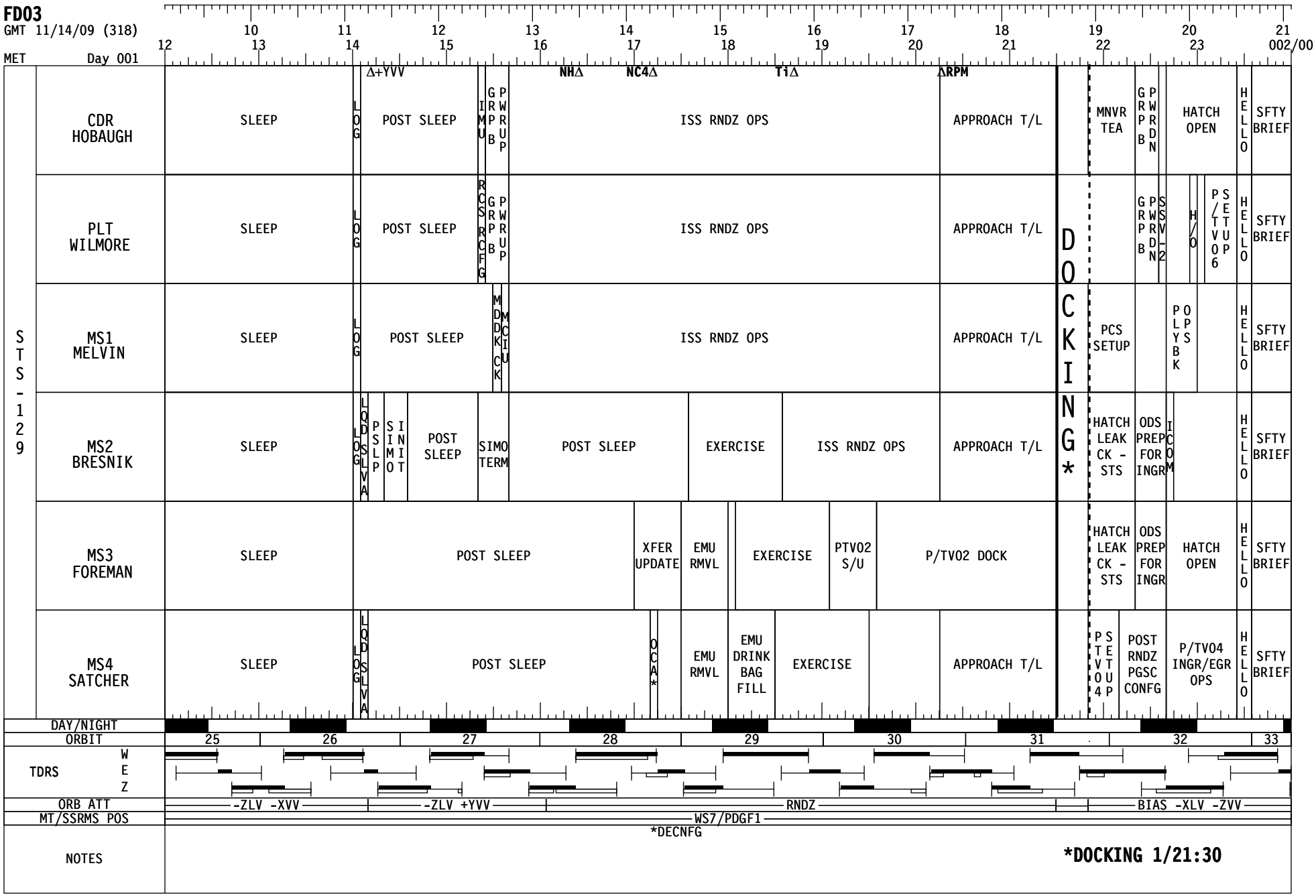
FD03
GMT 11/14/09 (318)
MET Day 001
10 11 12 13 14 15 16 17 18 19 20 21
12 13 14 15 16 17 18 19 20 21 22 23 002/00
STS-129
CDR HOBAUGH
SLEEP
LOG
Δ+YVV
POST SLEEP
IMU
GRPB
PWRUP
NHΔ
NC4Δ
TiΔ
ΔRPM
ISS RNDZ OPS
APPROACH T/L
MNVR TEA
GRPB
PWRDN
HATCH OPEN
HELLO
SFTY BRIEF
PLT WILMORE
SLEEP
LOG
POST SLEEP
RCS RCFG
GRPB
PWRUP
ISS RNDZ OPS
APPROACH T/L
DOCKING*
GRPB
PWRDN
SSV-2
H/O
P/TV06
SETUP
HELLO
SFTY BRIEF
MS1 MELVIN
SLEEP
LOG
POST SLEEP
MDDK CK
MCIU
ISS RNDZ OPS
APPROACH T/L
PCS SETUP
PLYBK
OPS
HELLO
SFTY BRIEF
MS2 BRESNIK
SLEEP
LOG
LQD SLVA
PSLP
SIMO INIT
POST SLEEP
SIMO TERM
POST SLEEP
EXERCISE
ISS RNDZ OPS
APPROACH T/L
HATCH LEAK CK - STS
ODS PREP FOR INGR
ICOM
HELLO
SFTY BRIEF
MS3 FOREMAN
SLEEP
POST SLEEP
XFER UPDATE
EMU RMVL
EXERCISE
PTV02 S/U
P/TV02 DOCK
HATCH LEAK CK - STS
ODS PREP FOR INGR
HATCH OPEN
HELLO
SFTY BRIEF
MS4 SATCHER
SLEEP
LOG
LQD SLVA
POST SLEEP
OCA*
EMU RMVL
EMU DRINK BAG FILL
EXERCISE
APPROACH T/L
PTV04
SETUP
POST RNDZ PGSC CONFG
P/TV04 INGR/EGR OPS
HELLO
SFTY BRIEF
DAY/NIGHT
ORBIT
25 26 27 28 29 30 31 32 33
TDRS
W
E
Z
ORB ATT
-ZLV -XVV
-ZLV +YVV
RNDZ
BIAS -XLV -ZVV
MT/SSRMS POS
WS7/PDGF1
*DECNFG
NOTES
*DOCKING 1/21:30

FD03
GMT 11/14/09 (318)
MET Day 001

		12	13	14	15	16	17	18	19	20	21	22	23	002/00
ISS	ISS CDR DE WINNE	SLEEP	POST SLEEP	PREP WORK	DPC	ARED	CEVIS	N2 XFER* ♣	MEAL	TIMER	TIMER	POST ARVL CNFG	⊕ HATCH LEAK CK ISS	ICOM HATCH OPEN	HELLO SFTY BRIEF
ISS	FE-1 SURAEV	SLEEP	POST SLEEP	PREP WORK	DPC	VELO	TVIS	TVIS HYG	MEAL	MRM2 XFER	IMS	CORC SMPL TEX-15	HATCH OPEN	HELLO SFTY BRIEF
DN	FE-2 STOTT	SLEEP	POST SLEEP	PREP WORK WINADW HNDM	DPC	TVIS2	P/TV RPM VRFY S/U	ARED	MEAL	PREP 4OOMM PHOTOS RPMDL	E-LK PREP	HATCH LEAK CK ISS	HATCH OPEN	HELLO SFTY BRIEF
ISS	FE-3 ROMANENKO	SLEEP	POST SLEEP	PREP WORK	DPC	TVIS	VELO	TVIS HYG	MEAL	MRM2 XFER	RS OPS		HATCH OPEN	HELLO SFTY BRIEF
ISS	FE-4 THIRSK	SLEEP	POST SLEEP	PREP WORK	DPC	D2XS	TVIS2	CEVIS	D2XS MEAL	P/TV DOC ♦		EVA CAMERA CNFG	HATCH OPEN	HELLO SFTY BRIEF
ISS	FE-5 WILLIAMS	SLEEP	REACT POST SLEEP	PREP WORK	DPC	CEVIS	P/TV RPM VRFY S/U	TVIS2	MEAL	PREP 8OOMM PHOTOS PCS			HATCH OPEN	HELLO SFTY BRIEF

DOCKING*

DAY/NIGHT									
DAILY ORBIT	14	15	16	1	2	3	4	5	6
ORBIT	2961	2962	2963	2964	2965	2966	2967	2968	2969
TDRS AVAIL									

NOTES

♣MSS-RWS CABLE-CNCT
*INIT
⊕C&T-DK SM PA 3-CNFG
♦EHS-GC/DMS-START

***DOCKING 1/21:30**

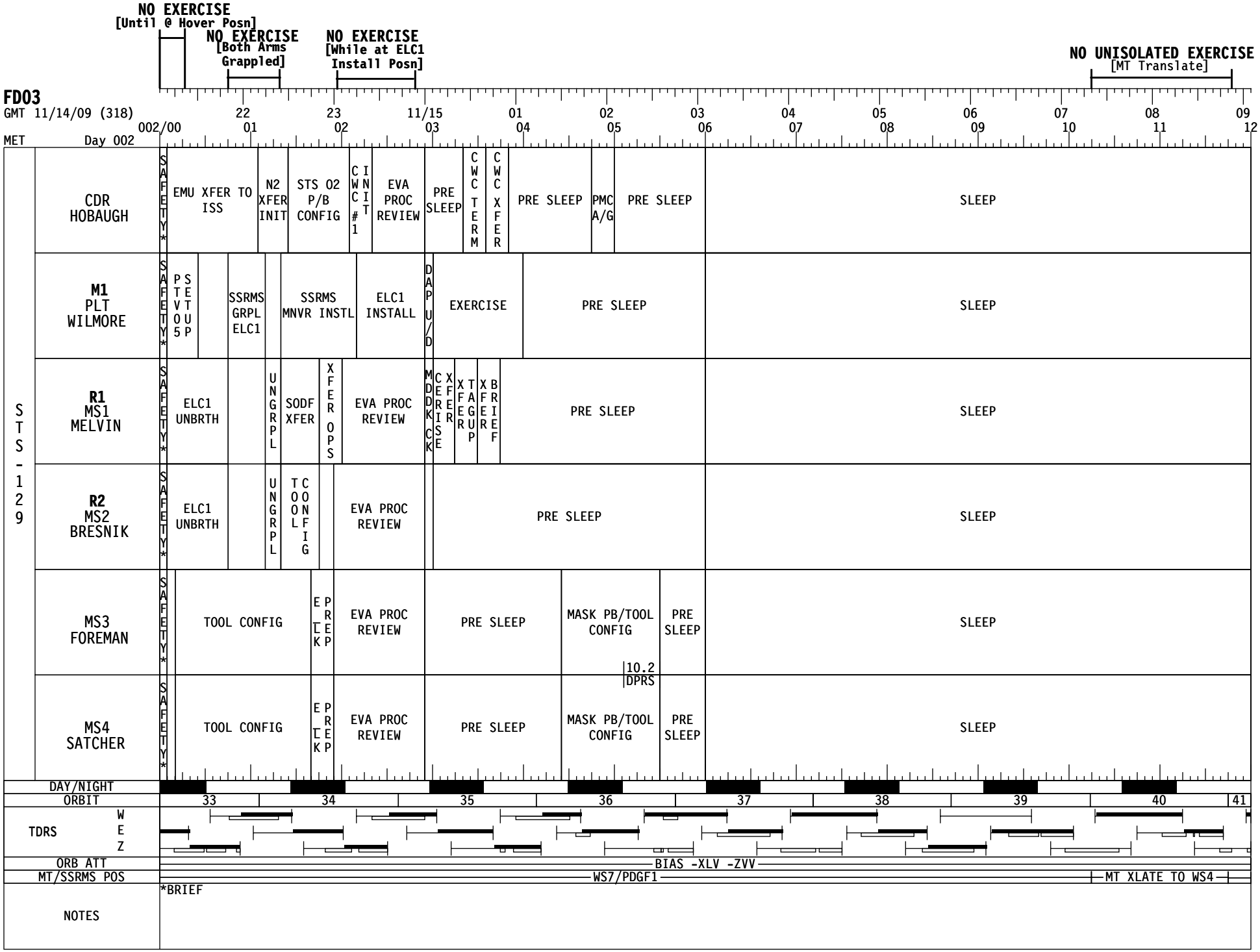
NO EXERCISE
[Until @ Hover Posn]
NO EXERCISE
[Both Arms Grappled]
NO EXERCISE
[While at ELC1 Install Posn]
NO UNISOLATED EXERCISE
[MT Translate]
FD03
GMT 11/14/09 (318)
22 23 11/15 01 02 03 04 05 06 07 08 09
002/00 01 02 03 04 05 06 07 08 09 10 11 12
MET Day 002
STS-129
CDR HOBAUGH
SAFETY*
EMU XFER TO ISS
N2 XFER INIT
STS O2 P/B CONFIG
CWC #1 INIT
EVA PROC REVIEW
PRE SLEEP
CWC TERM
CWC XFER
PRE SLEEP
PMC A/G
PRE SLEEP
SLEEP
M1 PLT WILMORE
SAFETY*
PTV05 SETUP
SSRMS GRPL ELC1
SSRMS MNVR INSTL
ELC1 INSTALL
DAP U/D
EXERCISE
PRE SLEEP
SLEEP
R1 MS1 MELVIN
SAFETY*
ELC1 UNBRTH
UNGRPL
SODF XFER
XFER OPS
EVA PROC REVIEW
MDDK CK
CERISE XFER
XFER TAGUP
XFER BRIEF
PRE SLEEP
SLEEP
R2 MS2 BRESNIK
SAFETY*
ELC1 UNBRTH
UNGRPL
TOOL CONFIG
EVA PROC REVIEW
PRE SLEEP
SLEEP
MS3 FOREMAN
SAFETY*
TOOL CONFIG
ELK PREP
EVA PROC REVIEW
PRE SLEEP
MASK PB/TOOL CONFIG
10.2 DPRS
PRE SLEEP
SLEEP
MS4 SATCHER
SAFETY*
TOOL CONFIG
ELK PREP
EVA PROC REVIEW
PRE SLEEP
MASK PB/TOOL CONFIG
PRE SLEEP
SLEEP
DAY/NIGHT
ORBIT
33 34 35 36 37 38 39 40 41
TDRS
W
E
Z
ORB ATT
BIAS -XLV -ZVV
MT/SSRMS POS
WS7/PDGF1
MT XLATE TO WS4
NOTES
*BRIEF

NO EXERCISE [Until @ Hover Posn]

NO EXERCISE [Both Arms Grappled]

NO EXERCISE [While at ELC1 Install Posn]

NO UNISOLATED EXERCISE [MT Translate]

FD03

GMT 11/14/09 (318) — 22, 23, 11/15, 01, 02, 03, 04, 05, 06, 07, 08, 09

MET — 002/00, 01, 02, 03, 04, 05, 06, 07, 08, 09, 10, 11, 12 — Day 002

ISS	ISS CDR DE WINNE	SAFETY*	EMU XFER TO ISS	STS 02 P/B CONFIG	N2 XFR-I	EVA PROC REVIEW	PREP WORK	DPC	PRE SLEEP					SLEEP
ISS	FE-1 SURAEV	TEX-15	DAKON DL	TEX OFF	MRM2 XFER		EVA PROC REVIEW	PREP WORK	DPC	PRE SLEEP				SLEEP
DN	FE-2 STOTT	VIDEO	ROUTER	REBA	INSTALL	REBA C/O	E-LK PREP	ELC1 INSTALL	PREP WORK	DPC	PRE SLEEP	MASK PB	PRE SLEEP	SLEEP
ISS	FE-3 ROMANENKO	COX	MRM2 XFER			EVA PROC REVIEW	PREP WORK	DPC	PRE SLEEP					SLEEP
ISS	FE-4 THIRSK	SAFETY*	EXDL	♣		EVA PROC REVIEW	PREP	WORK	DPC	PRE SLEEP				SLEEP
ISS	M2 FE-5 WILLIAMS	SAFETY*	SSRMS GRPL ELC1	SSRMS MNVR INSTL		EVA PROC REVIEW	PREP WORK	DPC	PRE SLEEP		REACT			SLEEP

DAY/NIGHT

DAILY ORBIT	6	7	8	9	10	11	12	13	14
ORBIT	2969	2970	2971	2972	2973	2974	2975	2976	

TDRS AVAIL

NOTES: *BRIEF ♣EHS-GC/DMS-STOP

NO UNISOLATED EXERCISE
[During SASA Install]

FD04
GMT 11/15/09 (319)
MET Day 002

Time (GMT)	10	11	12	13	14	15	16	17	18	19	20	21
Time (MET)	12	13	14	15	16	17	18	19	20	21	22	23	003/00

STS-129

Crew	Activities
CDR HOBAUGH	SLEEP; LOG; POST SLEEP; PMC A/G; POST SLEEP; IMU INHIB PAD; EXERCISE; P/TV07 EVA S/U; CWC #2 INIT; P/TV07 EVA; CWC TERM; MEAL; P/TV07 EVA; CWC #3 INIT; P/TV07 EVA; CWC TERM
M2 PLT WILMORE	SLEEP; POST SLEEP; HYG BRK/ HATCH CLS; CAMPOUT EVA PREP; EMU PURGE; EMU PREBREATHE; C_LK DPRS; P-DPS; SSRMS SASA XFR/LEE
M1 MS1 MELVIN	SLEEP; LOG; POST SLEEP; MDK CK; MCIU XFER UPDATE; XFER OPS; EXERCISE; SSRMS SASA XFR/LEE
IV MS2 BRESNIK	SLEEP; LOG; POST SLEEP; EXERCISE; IVA SUPPORT PREP; EVA IVA SUPPORT
EV1 MS3 FOREMAN	SLEEP; POST SLEEP; HYG BRK/PREBREATHE (14.7 RPRS, 10.2 DPRS); CAMPOUT EVA PREP; EMU PURGE; EMU PREBREATHE; C_LK DPRS; P-DPS; EGRESS/ SETUP; SPARE SASA INSTL; ROUTE SGANT CABLE; NH3 BRKT INSTL; N1 FGB/MMOD SHIELD
EV2 MS4 SATCHER	SLEEP; POST SLEEP; HYG BRK/PREBREATHE; CAMPOUT EVA PREP; EMU PURGE; EMU PREBREATHE; C_LK DPRS; P-DPS; EGRESS/ SETUP; SPARE SASA INSTL; POA LUBE; JEM RMS EE LUBE

EVA 1 (6:30)

DAY/NIGHT
ORBIT: 41 | 42 | 43 | 44 | 45 | 46 | 47 | 48
TDRS W E Z
ORB ATT: BIAS -XLV -ZVV
MT/SSRMS POS: WS4/PDGF1
NOTES

NO UNISOLATED EXERCISE
[During SASA Install]

FD04
GMT 11/15/09 (319)

MET Day 002 — 12 (10/13) 14 (11/15) 16 (12/17) 18 (13/19) 20 (14/21) 22 (15/23) 24 (16/00) 26 (17/02) 28 (18/04) 30 (19/06) 32 (20/08) 34 (21/10) 36 (003/00)

ISS	ISS CDR DE WINNE	SLEEP; POST SLEEP; DPC; PREP WORK; TVIS2; ARED; JEMRMS; DEACT; MEAL; 3DS-ISS CDR-PLC; JRMS FIN; ACTS INH; JEMRMS EE MANL OP/CL
ISS	FE-1 SURAEV	SLEEP; POST SLEEP; DPC; PREP WORK; MRM2 DSMBLE; MRM2 XFER; MEAL; MRM2 ODF; TVIS; ARED
DN	FE-2 STOTT	SLEEP; POST SLEEP; HYG BRK/ HATCH CLS; CAMPOUT EVA PREP; EMU; PURGE; EMU PREBREATHE; C_LK DPRS; ARED; MEAL; NOD1 PORT MID IMV; TVIS2
ISS	FE-3 ROMANENKO	SLEEP; POST SLEEP; DPC; PREP WORK; MRM2 DSMBLE; MRM2 XFER; MEAL; TVIS
ISS	FE-4 THIRSK	SLEEP; POST SLEEP; TEST; DPC; HANDW; WINDW; PREP WORK; ARED; TVIS2; DCB APXC UNPK; 3DS-FE4-PLC; MEAL; CSA-CP ACO; IMAK UNPACK; MEDKIT; RSPLY; CWCI; FILL 1; CWCI*
ISS	FE-5 WILLIAMS	SLEEP; REACT; POST SLEEP; DPC; PREP WORK; CSI03 INSTL ACT; ARED; CERISE SAMPLE PREP; CERISE; CERISE; ATT2; MEAL; ARED STW; NOD1 PORT MID IMV; ARED DPY

DAY/NIGHT	
DAILY ORBIT	14; 15; 1; 2; 3; 4; 5; 6; 7
ORBIT	2977; 2978; 2979; 2980; 2981; 2982; 2983; 2984
TDRS AVAIL	

*FILL-PT2

NOTES

FD04

GMT 11/15/09 (319)

MET Day 003

		003/00	22 01	23 02	11/16 03	01 04	02 05	03 06	04 07	05 08	06 09	07 10	08 11	09 12
STS-129	CDR HOBAUGH	CWC XFER (2)	SSRMS N2 PDGF WLKOFF	COND CWC C/O	XFER OPS	PRE SLEEP	PMC A/G	PRE SLEEP	SLEEP					
	M2 PLT WILMORE	SSRMS SASA XFR/LEE		P-RPS	CLK RPRS	POST EVA W/H20	PRE SLEEP	SLEEP						
	M1 MS1 MELVIN	SSRMS SASA XFR/LEE	SSRMS N2 PDGF WLKOFF	XFER OPS	NLP TRM1	NLP CELL TERM	MDDK CK	XFER TAGUP	XFER BRIEF	PRE SLEEP	SLEEP			
	IV MS2 BRESNIK	EVA IVA SUPPORT		LIOH SWAP	PRE SLEEP	BSA INIT	PRE SLEEP	SLEEP						
	EV1 MS3 FOREMAN	N1 FGB/MMOD SHIELD	SO 1/4 CABLE	CLNUP & INGRS	P-RPS	CLK RPRS	POST EVA W/H20	PRE SLEEP	POST EVA CONF	PRE SLEEP	SLEEP			
	EV2 MS4 SATCHER	JEM RMS EE LUBE	CLNUP & INGRS	P-RPS	CLK RPRS	POST EVA W/H20	PRE SLEEP	SLEEP						

DAY/NIGHT								
ORBIT	49	50	51	52	53	54	55	56
TDRS W								
TDRS E								
TDRS Z								
ORB ATT	BIAS -XLV -ZVV							
MT/SSRMS POS	W/O TO N2	WS4/NODE2						
NOTES								

FD04

GMT 11/15/09 (319)

MET Day 003

		003/00	22 01	23 02	11/16 03	01 04	02 05	03 06	04 07	05 08	06 09	07 10	08 11	09 12
ISS	ISS CDR DE WINNE				PREP WORK	DPC	PRE SLEEP			SLEEP				
ISS	FE-1 SURAEV	ARED	TVIS HYG	COX	PREP WORK	DPC	PRE SLEEP			SLEEP				
DN	FE-2 STOTT	TVIS2	PREP WORK	P-RPS / CTK / RPRS	POST EVA W/H20		PRE SLEEP			SLEEP				
ISS	FE-3 ROMANENKO	TVIS	ARED	TVIS HYG	IMS	PW	DPC	PRE SLEEP		SLEEP				
ISS	FE-4 THIRSK	CWCI*	CEVIS	GLOVE / D/L	PREP WORK	DPC	PRE SLEEP			SLEEP				
ISS	FE-5 WILLIAMS		TVIS2	EXDL	PREP WORK	DPC	PRE SLEEP	REACT		SLEEP				
	DAY/NIGHT													
	DAILY ORBIT	7		8		9		10		11		12	13	14
	ORBIT	2985		2986		2987		2988		2989		2990	2991	2992
	TDRS AVAIL													

NOTES

*FILL-PT2

NO EXERCISE [Both Arms Grappled] — NO EXERCISE [LCS IMAGING] — NO EXERCISE [Both Arms Grappled]

FD05

GMT 11/16/09 (320): 12 10 11 12 13 14 15 16 17 18 19 20 21

MET Day 003: 12 13 14 15 16 17 18 19 20 21 22 23 004/00

STS-129

Crew	Activities (in time order)
M2/R3 CDR HOBAUGH	SLEEP; LOG; POST SLEEP; PAO EVENT; SPINAL; POST SLEEP; FI DOUG REVIEW; N2*; OBSS GRPL; OBSS MNVR H/O; OBSS; UNGRPL; SSRMS; MNVR FI; VIEW; FOCUSED INSPECTION; OBSS PRE GRPL; GRPL; OBSS BERTH
R2 PLT WILMORE	SLEEP; LOG; POST SLEEP; PAO EVENT; P SLP; SPINAL; POST SLEEP; FI DOUG REVIEW; PRE GRAPPLE; MRL RLS; CWC #4 INIT; RMS GRPL; OBSS; CLEAR; N2*; CWC TERM; FOCUSED INSPECTION; OBSS*; RMS UNGRPL; EXERCISE
R1 MS1 MELVIN	SLEEP; LOG; POST SLEEP; SPINAL; POST SLEEP; MDDK CK; FI DOUG REVIEW; MCIU; PRE GRAPPLE; ABRS FILTER C/O; ABRS XFER; RMS GRPL; OBSS; CLEAR; FOCUSED INSPECTION; OBSS*; RMS UNGRPL; SPINAL; CLCT
MS2 BRESNIK	SLEEP; LOG; LOD SLVA; POST SLEEP; SPINAL; POST SLEEP; EXERCISE; BSA-T; BSA INIT; EMU SWAP; BATT/ METOX INSTL; MEAL; E_LK PREP; EVA TOOL CONFIG; CWC #5 INIT; SPINAL; CLCT; XFER OPS; CWC TERM
MS3 FOREMAN	SLEEP; ASPIRIN; POST SLEEP; SPINAL; SPINAL STANDING; HGHT; POST SLEEP; XFER; UPDATE; SPINAL H/W SETUP; EMU SWAP; BATT/ METOX INSTL; MEAL; E_LK PREP; EVA TOOL CONFIG; SPINAL; CLCT; SPINAL OPERATOR
M1 MS4 SATCHER	SLEEP; LOG; LOD SLVA; ASPIRIN; POST SLEEP; SPINAL; SPINAL; POST SLEEP; OBSS GRPL; OBSS MNVR H/O; OBSS; UNGRPL; SSRMS; MNVR FI; VIEW; MEAL; XFER OPS; EVA TOOL CONFIG; OBSS PRE GRPL; GRPL; OBSS BERTH

DAY/NIGHT	
ORBIT	57 58 59 60 61 62 63 64
TDRS W E Z	
ORB ATT	BIAS -XLV -ZVV
MT/SSRMS POS	WS4/NODE2
	*RPRS INIT *RPRS TERM *MNVR-H/O
NOTES	

FD05
GMT 11/16/09 (320)
MET Day 003

NO EXERCISE [Dual Arm Ops] | NO EXERCISE [LCS IMAGING] | NO EXERCISE [Dual Arm Ops]

12 | 10 13 | 11 14 | 12 15 | 13 16 | 14 17 | 15 18 | 16 19 | 17 20 | 18 21 | 19 22 | 20 23 | 21 004/00

ISS	ISS CDR DE WINNE	SLEEP; POST SLEEP; DPC; PW; ARED; MEAL; ND1 PM CABLE; C/O; ND1 NM CABLE
ISS	FE-1 SURAEV	SLEEP; POST SLEEP; DPC; PW; VELO; Ф-CB-MNT; MEAL; MO1; БР9 ЦУ-3 УС17 SW/O; TVIS
DN	FE-2 STOTT	SLEEP; SALIVA; POST SLEEP; DPC; PW; TVIS2; ARED; ND1 PM IMV; MEAL; ND1 PM CABLE; SPINAL; OPERATOR; ND1 NM CABLE
ISS	FE-3 ROMANENKO	SLEEP; POST SLEEP; DPC; PW; VELO; TVIS; TVIS HYG; MEAL; MO1; CB-C-MNT; COX
ISS	FE-4 THIRSK	SLEEP; POST SLEEP; DPC♣; D2XS; PW; TVIS2; ABRS XFER; ABRS ACT; D2XS; MEAL; DCBCK; D2XS CAMR; CWCI; FILL 1; CWCI; FILL 2
ISS	FE-5 WILLIAMS	SLEEP; REACT; POST SLEEP; DPC; PW; SPINAL; CEVIS; ARED STW; ND1 PM IMV; MEAL; XFER OPS; CERISE INST&ACT; SPINAL; CLCT; TVIS2

DAY/NIGHT

DAILY ORBIT	15	16	1	2	3	4	5	6
ORBIT	2993	2994	2995	2996	2997	2998	2999	3000

TDRS AVAIL

NOTES

♣JPM-SHUTTER-CL

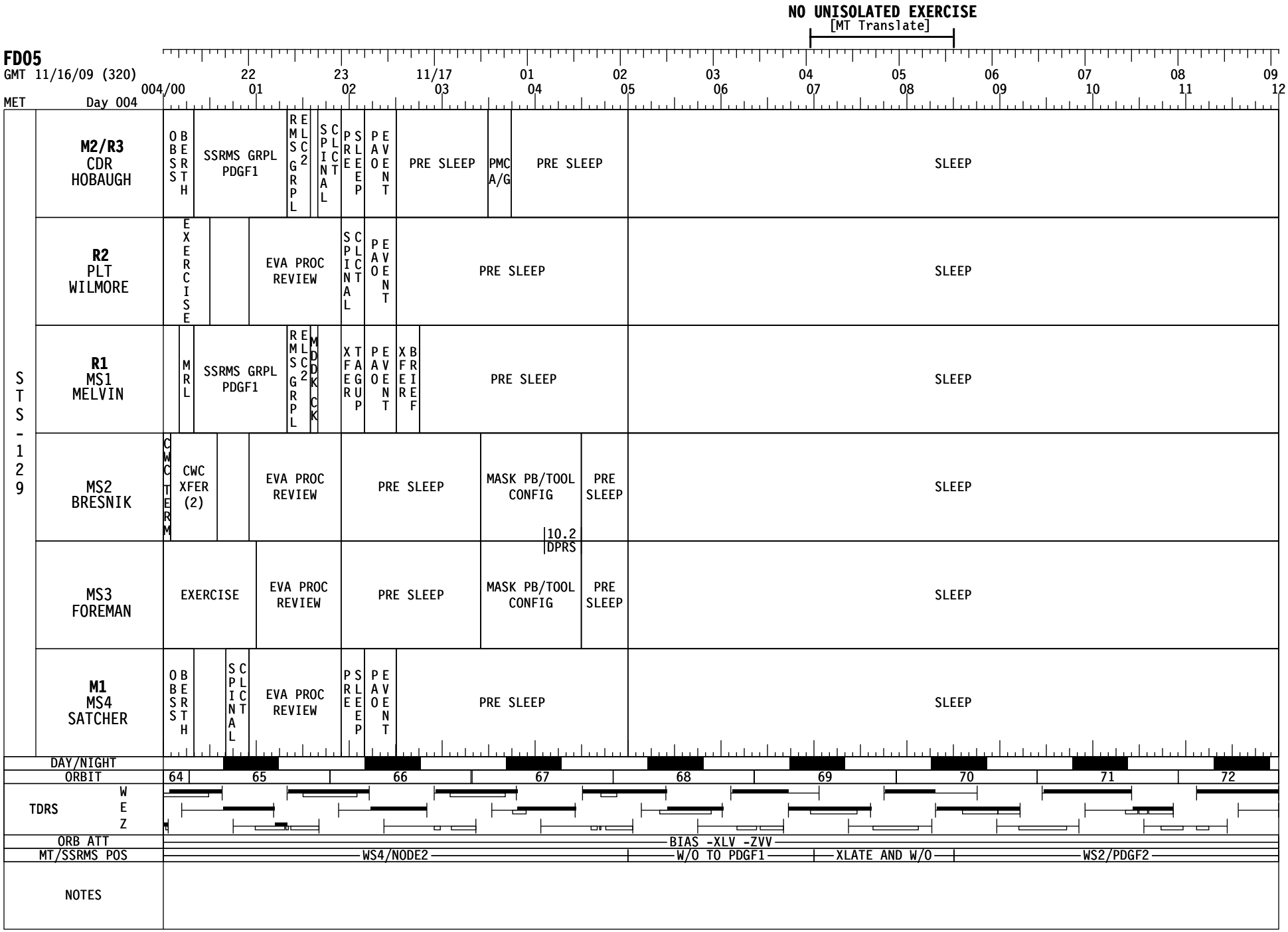
NO UNISOLATED EXERCISE
[MT Translate]
FD05
GMT 11/16/09 (320)
22 23 11/17 01 02 03 04 05 06 07 08 09
004/00 01 02 03 04 05 06 07 08 09 10 11 12
MET Day 004
STS-129
M2/R3 CDR HOBAUGH
OBSS BERTH
SSRMS GRPL PDGF1
RMS GRPL ELC2
SPINAL CLCT
PRE SLEEP
PAO EVENT
PRE SLEEP
PMC A/G
PRE SLEEP
SLEEP
R2 PLT WILMORE
EXERCISE
EVA PROC REVIEW
SPINAL CLCT
PAO EVENT
PRE SLEEP
SLEEP
R1 MS1 MELVIN
MRL
SSRMS GRPL PDGF1
RMS GRPL ELC2
MDDK CK
XFER TAGUP
PAO EVENT
XFER BRIEF
PRE SLEEP
SLEEP
MS2 BRESNIK
CWC TERM
CWC XFER (2)
EVA PROC REVIEW
PRE SLEEP
MASK PB/TOOL CONFIG
10.2 DPRS
PRE SLEEP
SLEEP
MS3 FOREMAN
EXERCISE
EVA PROC REVIEW
PRE SLEEP
MASK PB/TOOL CONFIG
PRE SLEEP
SLEEP
M1 MS4 SATCHER
OBSS BERTH
SPINAL CLCT
EVA PROC REVIEW
PRE SLEEP
PAO EVENT
PRE SLEEP
SLEEP
DAY/NIGHT
ORBIT
64 65 66 67 68 69 70 71 72
TDRS
W
E
Z
ORB ATT
BIAS -XLV -ZVV
MT/SSRMS POS
WS4/NODE2
W/O TO PDGF1
XLATE AND W/O
WS2/PDGF2
NOTES

NO UNISOLATED EXERCISE
[MT Translate]

FD05
GMT 11/16/09 (320)
MET Day 004

		004/00	22 01	23 02	11/17 03	01 04	02 05	03 06	04 07	05 08	06 09	07 10	08 11	09 12
ISS	ISS CDR DE WINNE	ND1 NM / CABLE	C/O	ARED DPY	TVIS2		DPC	PRE SLEEP			SLEEP			
ISS	FE-1 SURAEV	TVIS	TVIS HYG	IMS	PREP WORK		DPC	PRE SLEEP			SLEEP			
DN	FE-2 STOTT	ND1 NM / CABLE	SPINAL OPERATOR	EVA PROC REVIEW	SPINAL OPERATOR	SPINAL H/W STOW	PRE SLEEP	MASK PB	PRE SLEEP		SLEEP			
ISS	FE-3 ROMANENKO	СОЖ	ЕДВ	PREP WORK			DPC	PRE SLEEP			SLEEP			
ISS	FE-4 THIRSK		PREP WORK	ARED			DPC	PRE SLEEP			SLEEP			
ISS	FE-5 WILLIAMS	TVIS2		EVA PROC REVIEW		EXDL	DPC	PRE SLEEP		REACT	SLEEP			

DAY/NIGHT									
DAILY ORBIT	6	7	8	9	10	11	12	13	14
ORBIT		3001	3002	3003	3004	3005	3006	3007	3008
TDRS AVAIL									

NOTES

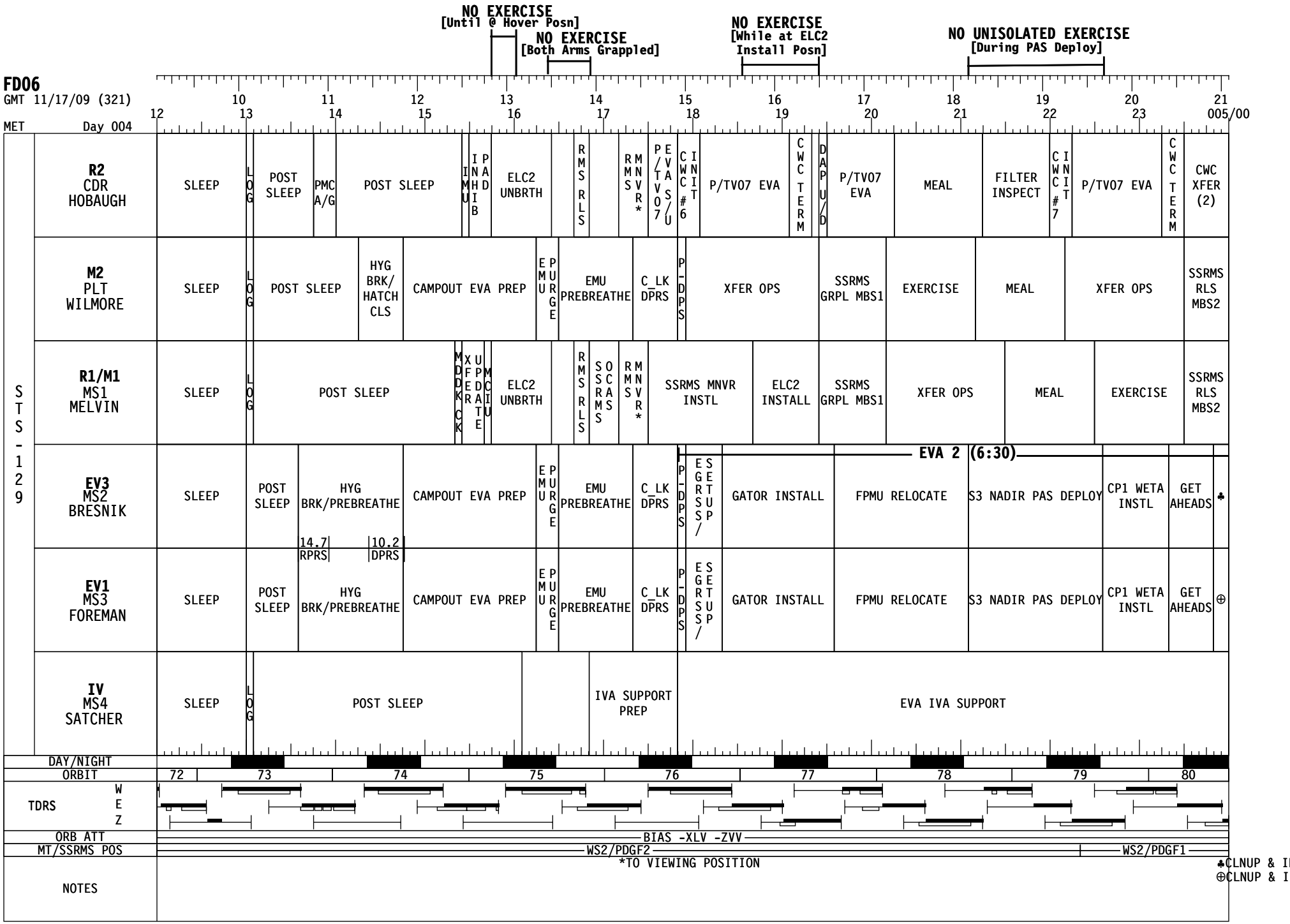
NO EXERCISE
[Until @ Hover Posn]
NO EXERCISE
[Both Arms Grappled]
NO EXERCISE
[While at ELC2 Install Posn]
NO UNISOLATED EXERCISE
[During PAS Deploy]
FD06
GMT 11/17/09 (321)
MET Day 004
12 13 14 15 16 17 18 19 20 21 22 23 005/00
10 11 12 13 14 15 16 17 18 19 20 21
STS-129
R2 CDR HOBAUGH
SLEEP
LOG
POST SLEEP
PMC A/G
POST SLEEP
IMU
INHIB
PAD
ELC2 UNBRTH
RMS RLS
RMS MNVR*
P/TV07 EVA S/U
CWC #6 INIT
P/TV07 EVA
CWC TERM
DAP U/D
P/TV07 EVA
MEAL
FILTER INSPECT
CWC #7 INIT
P/TV07 EVA
CWC TERM
CWC XFER (2)
M2 PLT WILMORE
SLEEP
LOG
POST SLEEP
HYG BRK/ HATCH CLS
CAMPOUT EVA PREP
EMU PURGE
EMU PREBREATHE
C_LK DPRS
P-DPS
XFER OPS
SSRMS GRPL MBS1
EXERCISE
MEAL
XFER OPS
SSRMS RLS MBS2
R1/M1 MS1 MELVIN
SLEEP
LOG
POST SLEEP
MDDK CK
XFER UPDATE
MCIU
ELC2 UNBRTH
RMS RLS
SSRMS OCAS
RMS MNVR*
SSRMS MNVR INSTL
ELC2 INSTALL
SSRMS GRPL MBS1
XFER OPS
MEAL
EXERCISE
SSRMS RLS MBS2
EV3 MS2 BRESNIK
SLEEP
POST SLEEP
HYG BRK/PREBREATHE
14.7 RPRS
10.2 DPRS
CAMPOUT EVA PREP
EMU PURGE
EMU PREBREATHE
C_LK DPRS
P-DPS
EVA 2 (6:30)
EGRSS/ SETUP
GATOR INSTALL
FPMU RELOCATE
S3 NADIR PAS DEPLOY
CP1 WETA INSTL
GET AHEADS
♣
EV1 MS3 FOREMAN
SLEEP
POST SLEEP
HYG BRK/PREBREATHE
CAMPOUT EVA PREP
EMU PURGE
EMU PREBREATHE
C_LK DPRS
P-DPS
EGRSS/ SETUP
GATOR INSTALL
FPMU RELOCATE
S3 NADIR PAS DEPLOY
CP1 WETA INSTL
GET AHEADS
⊕
IV MS4 SATCHER
SLEEP
LOG
POST SLEEP
IVA SUPPORT PREP
EVA IVA SUPPORT
DAY/NIGHT
ORBIT
72 73 74 75 76 77 78 79 80
TDRS
W
E
Z
ORB ATT
BIAS -XLV -ZVV
MT/SSRMS POS
WS2/PDGF2
WS2/PDGF1
*TO VIEWING POSITION
NOTES
♣CLNUP & I
⊕CLNUP & I

FD06

GMT 11/17/09 (321)

MET Day 004

NO EXERCISE [Until @ Hover Posn]

NO EXERCISE [Both Arms Grappled]

NO EXERCISE [While at ELC2 Install Posn]

NO UNISOLATED EXERCISE [During PAS Deploy]

		12	13	14	15	16	17	18	19	20	21	005/00
ISS	ISS CDR DE WINNE	SLEEP	POST SLEEP	PREP WORK	DPC	ARED STW	ND1 A IMV	GRPL ELC2	ND1 A IMV	MEAL	ND1 A IMV	ARED DPY	CEVIS	ARED
ISS	FE-1 SURAEV	SLEEP	POST SLEEP	PREP WORK	DPC	MRM2 TCS	MEAL	♣	TVIS	VELO				
DN	FE-2 STOTT	SLEEP	POST SLEEP	HYG BRK/ HATCH CLS	CAMPOUT EVA PREP	EMU PURGE	EMU PREBREATHE	C_LK DPRS	P-DPS	ELC2 INSTALL	MEAL	MDS	MDS FEVS	PW	ARED
ISS	FE-3 ROMANENKO	SLEEP	POST SLEEP	PREP WORK	DPC	MRM2 TCS	MEAL	IMS	COX	VELO	TVIS				
ISS	FE-4 THIRSK	SLEEP	BISP	POST SLEEP	TEST	PREP WORK	DPC	WINDW	HAM	APXC RVW	VIDS/U	MWAS/U	PHOTO	TAGES HARVEST	CAMBIUM LOOP/PLANT	ABRS WATER REFILL	⊕	XFER OPS	MEAL	PASS HW	DEINST	DOS-PASS	HW-INST	XFER OPS	♦	GLOVE	PREP WORK
ISS	FE-5 WILLIAMS	SLEEP	BISP	REACT	POST SLEEP	PREP WORK	DPC	ND1 A IMV	GRPL ELC2	SSRMS OCAS	SSRMS MNVR INSTL	ND1 A IMV	MEAL	ND1 A IMV	PREP WORK	TVIS2										

DAY/NIGHT

DAILY ORBIT	14	15	1	2	3	4	5	6	7
ORBIT	3008	3009	3010	3011	3012	3013	3014	3015	3016

TDRS AVAIL

NOTES

⊕EHS-GC/DMS-START

♣ПЗЭ-MO-9-PREP-FE1

♦EHS-GC/DMS-STOP

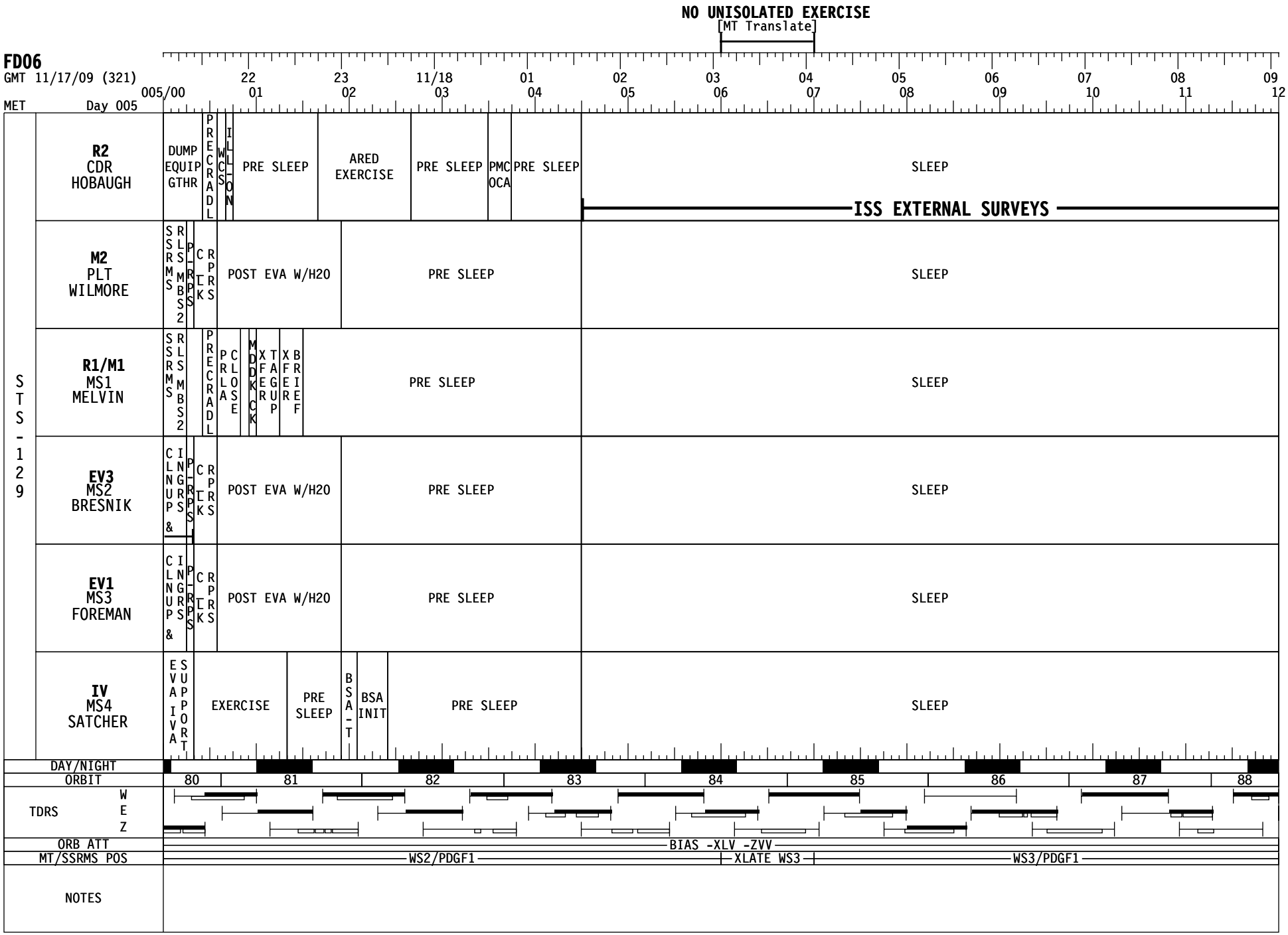
NO UNISOLATED EXERCISE
[MT Translate]
FD06
GMT 11/17/09 (321)
22 23 11/18 01 02 03 04 05 06 07 08 09
005/00 01 02 03 04 05 06 07 08 09 10 11 12
MET Day 005
STS-129
R2 CDR HOBAUGH
DUMP EQUIP GTHR
PRECRADL
WCS
ILL-ON
PRE SLEEP
ARED EXERCISE
PRE SLEEP
PMC OCA
PRE SLEEP
SLEEP
ISS EXTERNAL SURVEYS
M2 PLT WILMORE
SSRMS
RLS MBS2
P-RPS
CTK
RPRS
POST EVA W/H20
PRE SLEEP
SLEEP
R1/M1 MS1 MELVIN
SSRMS
RLS MBS2
PRECRADL
PRLA
CLOSE
MDDK CK
XFER
TAGUP
XFER
BRIEF
PRE SLEEP
SLEEP
EV3 MS2 BRESNIK
CLNUP &
INGRS
P-RPS
CTK
RPRS
POST EVA W/H20
PRE SLEEP
SLEEP
EV1 MS3 FOREMAN
CLNUP &
INGRS
P-RPS
CTK
RPRS
POST EVA W/H20
PRE SLEEP
SLEEP
IV MS4 SATCHER
EVA IVA
SUPPORT
EXERCISE
PRE SLEEP
BSA-T
BSA INIT
PRE SLEEP
SLEEP
DAY/NIGHT
ORBIT
80 81 82 83 84 85 86 87 88
TDRS
W
E
Z
ORB ATT
BIAS -XLV -ZVV
MT/SSRMS POS
WS2/PDGF1
XLATE WS3
WS3/PDGF1
NOTES

NO UNISOLATED EXERCISE
[MT Translate]

FD06
GMT 11/17/09 (321)
MET Day 005

		005/00	22 01	23 02	11/18 03	01 04	02 05	03 06	04 07	05 08	06 09	07 10	08 11	09 12
ISS	ISS CDR DE WINNE	ARED	PW	DPC	PRE SLEEP	SLEEP								
ISS	FE-1 SURAEV	VELO	TVIS HYG	PREP WORK	DPC	PMC	PRE SLEEP	SLEEP						
DN	FE-2 STOTT	P-RPS	CTK RPRS	POST EVA W/H2O	TVIS2	PRE SLEEP	SLEEP							
ISS	FE-3 ROMANENKO	TVIS	TVIS HYG	PREP WORK	DPC	PRE SLEEP	PMC	PRE SLEEP	SLEEP					
ISS	FE-4 THIRSK	PREP WORK	D/L	TVIS2	DPC	ARED	PRE SLEEP	SLEEP						
ISS	FE-5 WILLIAMS	TVIS2	CEVIS	EXDL	DPC	PRE SLEEP	REACT	SLEEP						

DAY/NIGHT									
DAILY ORBIT	7	8	9	10	11	12	13	14	15
ORBIT	3016	3017	3018	3019	3020	3021	3022	3023	3024
TDRS AVAIL									

NOTES

FD07

GMT 11/18/09 (322)

MET Day 005

GMT: 10 | 11 | 12 | 13 | 14 | 15 | 16 | 17 | 18 | 19 | 20 | 21

MET: 12 | 13 | 14 | 15 | 16 | 17 | 18 | 19 | 20 | 21 | 22 | 23 | 006/00

STS-129

CDR HOBAUGH: SLEEP | LOG | POST SLEEP | ILL-OFF | IMU | PFC OCA | OFF DUTY | MEAL | H/O | MNVR | DUMP | COND-I | N2* | PAO EVENT | COND-T | PWR DUMP | MNVR TEA | N2* | DAP U/D | H/O-MM

PLT WILMORE: SLEEP | LOG | POST SLEEP | MCIU | OFF DUTY | PFC OCA | OFF DUTY | CWC #8 | INIT | MEAL | CWC TERM | CWC #9 | INIT | PAO EVENT | XFER OPS | CWC TERM | CWC XFER (2) | COND CWC C/O | PAO EVENT | PROC RVW

MS1 MELVIN: SLEEP | LOG | POST SLEEP | GLACIER | PWR ON | MDDK CK | OFF DUTY | PFC OCA | OFF DUTY | MEAL | XFER | UPDAT | XFER OPS | PAO EVENT | EXERCISE | CUCU INSTALL | XFER OPS | PAO EVENT | PROC RVW

MS2 BRESNIK: SLEEP | LOG | LQD SLVA | ASPRN | POST SLEEP | OFF DUTY | PFC OCA | OFF DUTY | EXERCISE | MEAL | E_LK PREP | EVA TOOL CONFIG | PROC RVW

MS3 FOREMAN: SLEEP | ASPRN | POST SLEEP | BSA-T | OFF DUTY | PFC OCA | OFF DUTY | EMU SWAP | MEAL | BATT/METOX INSTL | E_LK PREP | EXERCISE | EVA TOOL CONFIG | PROC RVW

MS4 SATCHER: SLEEP | LOG | LQD SLVA | POST SLEEP | OFF DUTY | PFC OCA | OFF DUTY | EMU SWAP | EXERCISE | MEAL | EVA TOOL CONFIG | PAO EVENT | PROC RVW

DAY/NIGHT

ORBIT: 88 | 89 | 90 | 91 | 92 | 93 | 94 | 95 | 96

TDRS: W, E, Z

ORB ATT: BIAS -XLV -ZVV | DUMP

MT/SSRMS POS: WS3/PDGF1

NOTES: *RPRS INIT | *RPRS TERM

FD07
GMT 11/18/09 (322)
MET Day 005

		12	13	14	15	16	17	18	19	20	21	006/00
ISS	ISS CDR DE WINNE	SLEEP	POST SLEEP	PREP WORK	DPC	ARED	TVIS2	PREP	MEAL	OBT MRM2	PAO	CWCI FILL 1 / CWCI FILL 2 / PMC / XFER OPS / PROC RVW
ISS	FE-1 SURAEV	SLEEP	PS / M09 / POST SLEEP	PREP WORK	DPC	M09 STOW / TVIS	CB-B3-MNT	MEAL	OBT MRM2	COГC ANLZ	VELO	IMS / COЖ / PROC RVW
DN	FE-2 STOTT	SLEEP	SALIVA / POST SLEEP	PREP WORK	DPC	PLCK	ARED	PREP	MEAL	OBT MRM2	PAO	PMC / TVIS2 / PAO / PROC RVW
ISS	FE-3 ROMANENKO	SLEEP	POST SLEEP	PREP WORK	DPC	TVIS	MEAL	OBT MRM2	VELO	EX DL		
ISS	FE-4 THIRSK	SLEEP	POST SLEEP	PREP WORK	DPC	D2XS / TVIS2 / TOCA ANLYZ / MELFI^ / ♣ / ARED / D2XS / S/U / PREP	MEAL	OBT MRM2	PAO	TOCA RCD / PMC / D2XS CAMR / CUCU INSTALL / XFER OPS	PROC RVW	
ISS	FE-5 WILLIAMS	SLEEP	REACT / M09 / POST SLEEP	DPC	ARED	TVIS2	MEAL	OBT MRM2	ARED / CYLNDR / INSPCT / PMC	PROC RVW		

DAY/NIGHT									
DAILY ORBIT	15	16	1	2	3	4	5	6	7
ORBIT	3024	3025	3026	3027	3028	3029	3030	3031	3032
TDRS AVAIL									

NOTES

♣CMS-T2-CLEANING
^APXC INS

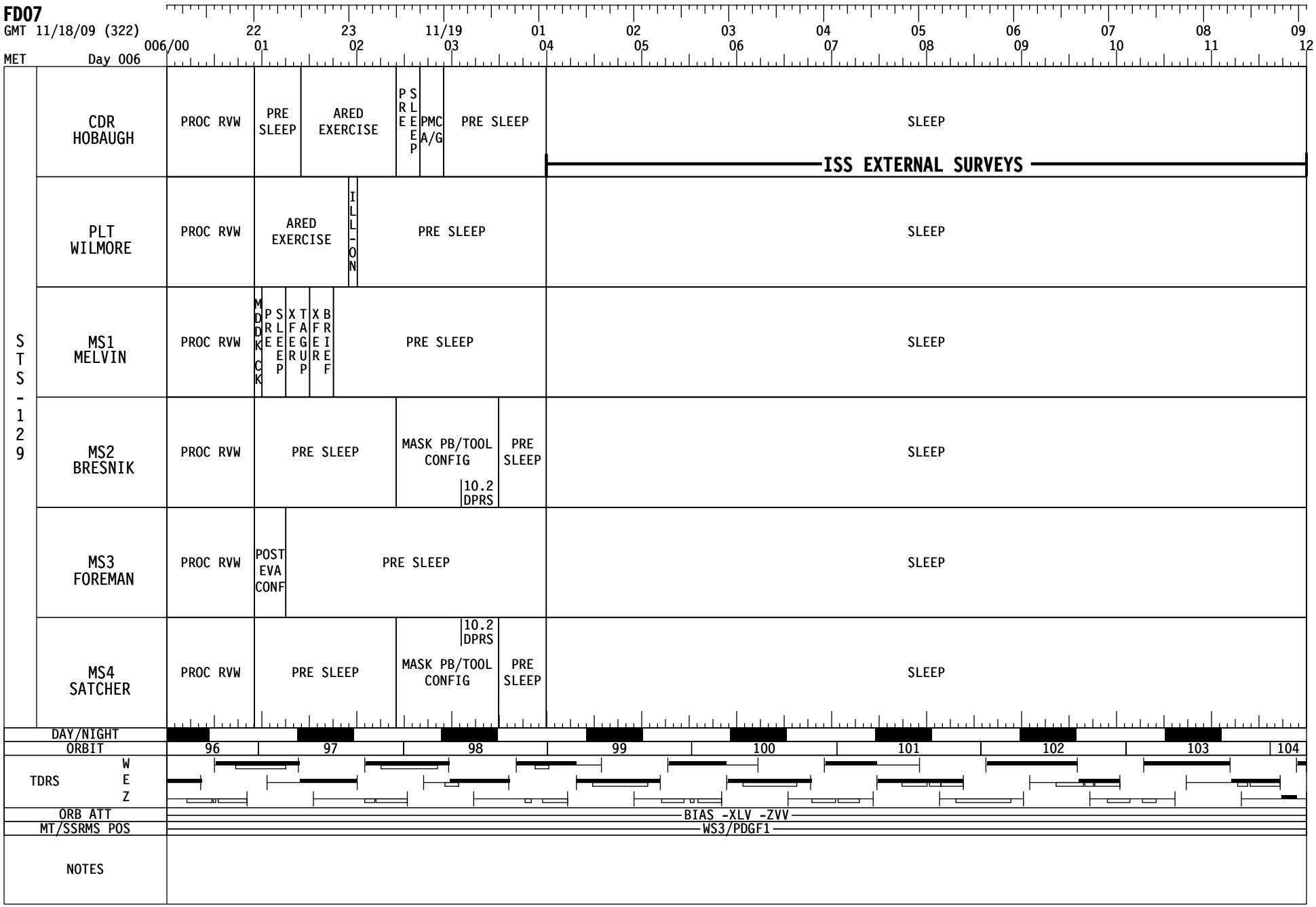
FD07
GMT 11/18/09 (322)
22 23 11/19 01 02 03 04 05 06 07 08 09
006/00 01 02 03 04 05 06 07 08 09 10 11 12
MET Day 006
STS-129
CDR HOBAUGH
PROC RVW
PRE SLEEP
ARED EXERCISE
PRE SLEEP
PMC A/G
PRE SLEEP
SLEEP
ISS EXTERNAL SURVEYS
PLT WILMORE
PROC RVW
ARED EXERCISE
ILL-ON
PRE SLEEP
SLEEP
MS1 MELVIN
PROC RVW
MDDK CK
PRE SLEEP
XFER TAGUP
XFER BRIEF
PRE SLEEP
SLEEP
MS2 BRESNIK
PROC RVW
PRE SLEEP
MASK PB/TOOL CONFIG
10.2 DPRS
PRE SLEEP
SLEEP
MS3 FOREMAN
PROC RVW
POST EVA CONF
PRE SLEEP
SLEEP
MS4 SATCHER
PROC RVW
PRE SLEEP
10.2 DPRS
MASK PB/TOOL CONFIG
PRE SLEEP
SLEEP
DAY/NIGHT
ORBIT
96 97 98 99 100 101 102 103 104
TDRS
W
E
Z
ORB ATT
BIAS -XLV -ZVV
MT/SSRMS POS
WS3/PDGF1
NOTES

FD07

GMT 11/18/09 (322)

MET Day 006

		006/00	22 01	23 02	11/19 03	01 04	02 05	03 06	04 07	05 08	06 09	07 10	08 11	09 12
ISS	ISS CDR DE WINNE	PROC RVW	PW	DPC	PRE SLEEP					SLEEP				
ISS	FE-1 SURAEV	PROC RVW	PW	DPC	PRE SLEEP					SLEEP				
DN	FE-2 STOTT	PROC RVW	PW	DPC	PRE SLEEP	MASK PB	PRE SLEEP			SLEEP				
ISS	FE-3 ROMANENKO	PROC RVW	PW	DPC	PRE SLEEP					SLEEP				
ISS	FE-4 THIRSK	PROC RVW	PW	DPC	PRE SLEEP					SLEEP				
ISS	FE-5 WILLIAMS	PROC RVW	PW	DPC	PRE SLEEP			REACT		SLEEP				

DAY/NIGHT										
DAILY ORBIT	7	8	9	10	11	12	13	14	15	
ORBIT	3032	3033	3034	3035	3036	3037	3038	3039	3040	
TDRS AVAIL										

NOTES

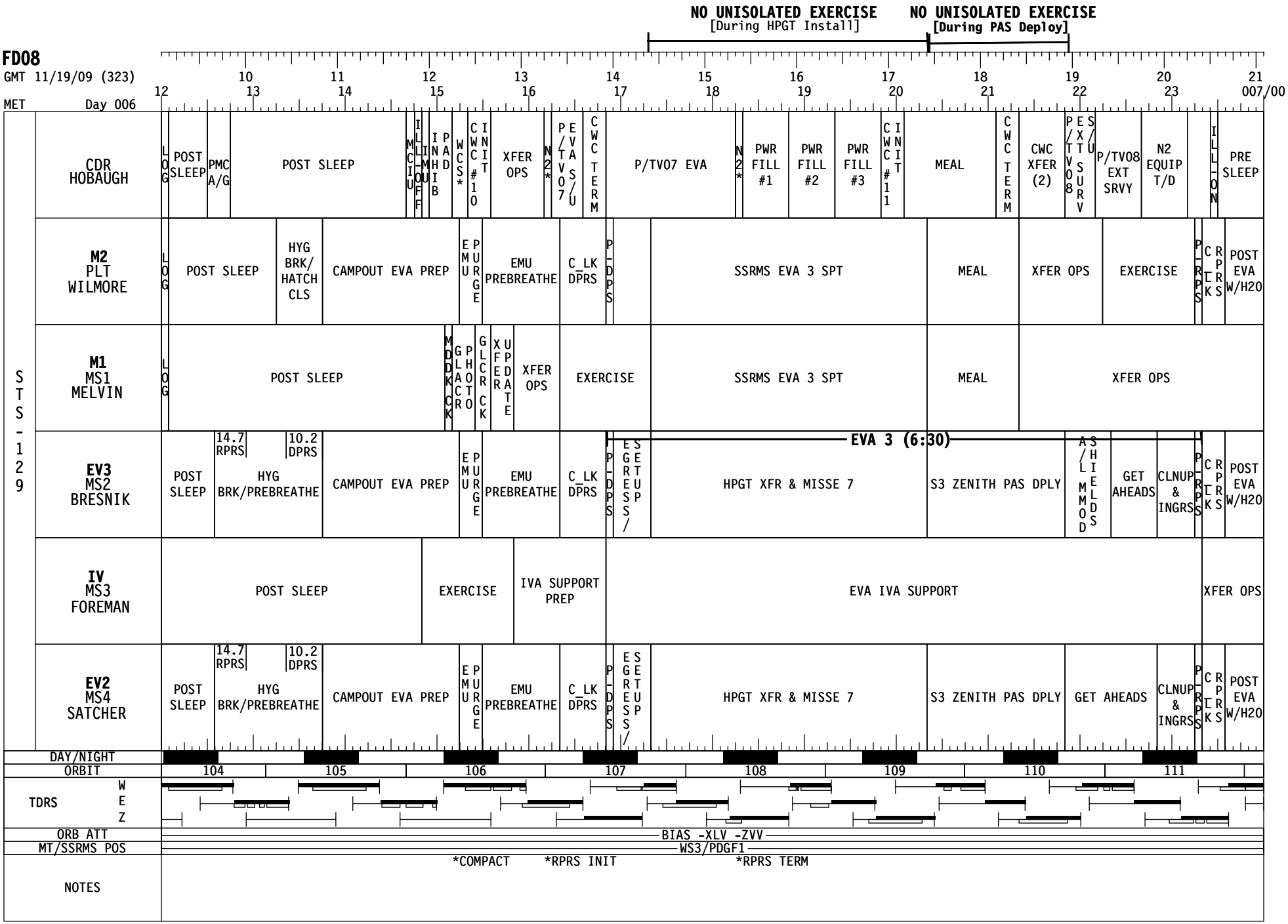
NO UNISOLATED EXERCISE
[During HPGT Install]
NO UNISOLATED EXERCISE
[During PAS Deploy]
FD08
GMT 11/19/09 (323)
MET Day 006
10 11 12 13 14 15 16 17 18 19 20 21
12 13 14 15 16 17 18 19 20 21 22 23 007/00
STS-129
CDR HOBAUGH
LOG
POST SLEEP
PMC A/G
POST SLEEP
MCIU
ILL-OFF
IMU
INHIB
PAD
WCS*
CWC #10
INIT
XFER OPS
N2*
P/TV07 EVA S/U
CWC TERM
P/TV07 EVA
N2*
PWR FILL #1
PWR FILL #2
PWR FILL #3
CWC #11
INIT
MEAL
CWC TERM
CWC XFER (2)
P/TV08 EXT SURV
S/U
P/TV08 EXT SRVY
N2 EQUIP T/D
ILL-ON
PRE SLEEP
M2 PLT WILMORE
LOG
POST SLEEP
HYG BRK/ HATCH CLS
CAMPOUT EVA PREP
EMU PURGE
EMU PREBREATHE
C_LK DPRS
P-DPS
SSRMS EVA 3 SPT
MEAL
XFER OPS
EXERCISE
P-RPS
C_LK RPRS
POST EVA W/H20
M1 MS1 MELVIN
LOG
POST SLEEP
MDDK CK
GLACR PHOTO
GLCR CK
XFER UPDATE
XFER OPS
EXERCISE
SSRMS EVA 3 SPT
MEAL
XFER OPS
EV3 MS2 BRESNIK
POST SLEEP
14.7 RPRS
10.2 DPRS
HYG BRK/PREBREATHE
CAMPOUT EVA PREP
EMU PURGE
EMU PREBREATHE
C_LK DPRS
P-DPS
EGRESS/ SETUP
EVA 3 (6:30)
HPGT XFR & MISSE 7
S3 ZENITH PAS DPLY
A/L MMOD SHIELDS
GET AHEADS
CLNUP & INGRS
P-RPS
C_LK RPRS
POST EVA W/H20
IV MS3 FOREMAN
POST SLEEP
EXERCISE
IVA SUPPORT PREP
EVA IVA SUPPORT
XFER OPS
EV2 MS4 SATCHER
POST SLEEP
14.7 RPRS
10.2 DPRS
HYG BRK/PREBREATHE
CAMPOUT EVA PREP
EMU PURGE
EMU PREBREATHE
C_LK DPRS
P-DPS
EGRESS/ SETUP
HPGT XFR & MISSE 7
S3 ZENITH PAS DPLY
GET AHEADS
CLNUP & INGRS
P-RPS
C_LK RPRS
POST EVA W/H20
DAY/NIGHT
ORBIT
104 105 106 107 108 109 110 111
TDRS
W
E
Z
ORB ATT
BIAS -XLV -ZVV
MT/SSRMS POS
WS3/PDGF1
NOTES
*COMPACT
*RPRS INIT
*RPRS TERM

FD08

NO UNISOLATED EXERCISE [During HPGT Install]

NO UNISOLATED EXERCISE [During PAS Deploy]

GMT 11/19/09 (323) — 12 10 13 11 14 12 15 13 16 14 17 15 18 16 19 17 20 18 21 19 22 20 23 21 007/00

MET Day 006

ISS	ISS CDR DE WINNE	POST SLEEP; DPC; PREP WORK; RSILK; RSILK; RSILK; PST INCUBATE; GLACIER; ♣; RSILK M2; RSILK G2; ⊕; ARED; ARED STW; NOD1 RAD CABLE; MEAL; NOD1 RAD CABLE; XFER OPS; N2 EQUIP T/D; TVIS2
ISS	FE-1 SURAEV	POST SLEEP; DPC; PREP WORK; VELO; МБИ-20 FE1 EXE; M2-CTC СУ-95 OUTFIT; MEAL; СОЖ; ♦; IMS; TVIS; TVIS HYG; PWORK
DN	FE-2 STOTT	POST SLEEP; HYG BRK/ HATCH CLS; CAMPOUT EVA PREP; EMU; PURGE; EMU PREBREATHE; C_LK DPRS; P-DPS; ®; MDS WATER RFILL; MEAL; ♥; ARED; P-RPS; CTK; RPRS; POST EVA W/H2O
ISS	FE-3 ROMANENKO	POST SLEEP; DPC; PREP WORK; TVIS; TVIS HYG; Δ; MEAL; VELO
ISS	FE-4 THIRSK	POST SLEEP; TEST; POST SLEEP; DPC; PREP WORK; WINDOW; HATCH; ♠; ARED; CWCI; FILL 1; CWCI; FILL 2; ϕ; GLOVE; MEAL; XFER OPS; TVIS2; PREP WORK
ISS	FE-5 WILLIAMS	POST SLEEP; DPC; PREP WORK; TVIS2; MSCOPE; •; DETACH; CERISE CLCT1; ATTACH; LOGGER; CERISE CB OBS1; MELFI; NOD1 RAD CABLE; MEAL; NOD1 RAD CABLE; N1 RAD ALCV CLSOUT; ARED DPY; POST EVA RCNFG XFR; ARED

DAY/NIGHT								
DAILY ORBIT	15	1	2	3	4	5	6	7	8
ORBIT	3040	3041	3042	3043	3044	3045	3046	3047	
TDRS AVAIL									

NOTES

♣RSILK-ULF3-MELF INS ®IV-HPGT-CONFIG PT1 ♦МБИ-12-EXP-INIT
♠EHS-GC/DMS-START ⊕RSILK-ULF3-MELF RLCT ϕEHS-GC/DMS-STOP ♥IV-HPGT-CONFIG PT2
•CERISE DET1 ΔМБИ-20-FE3-HELP

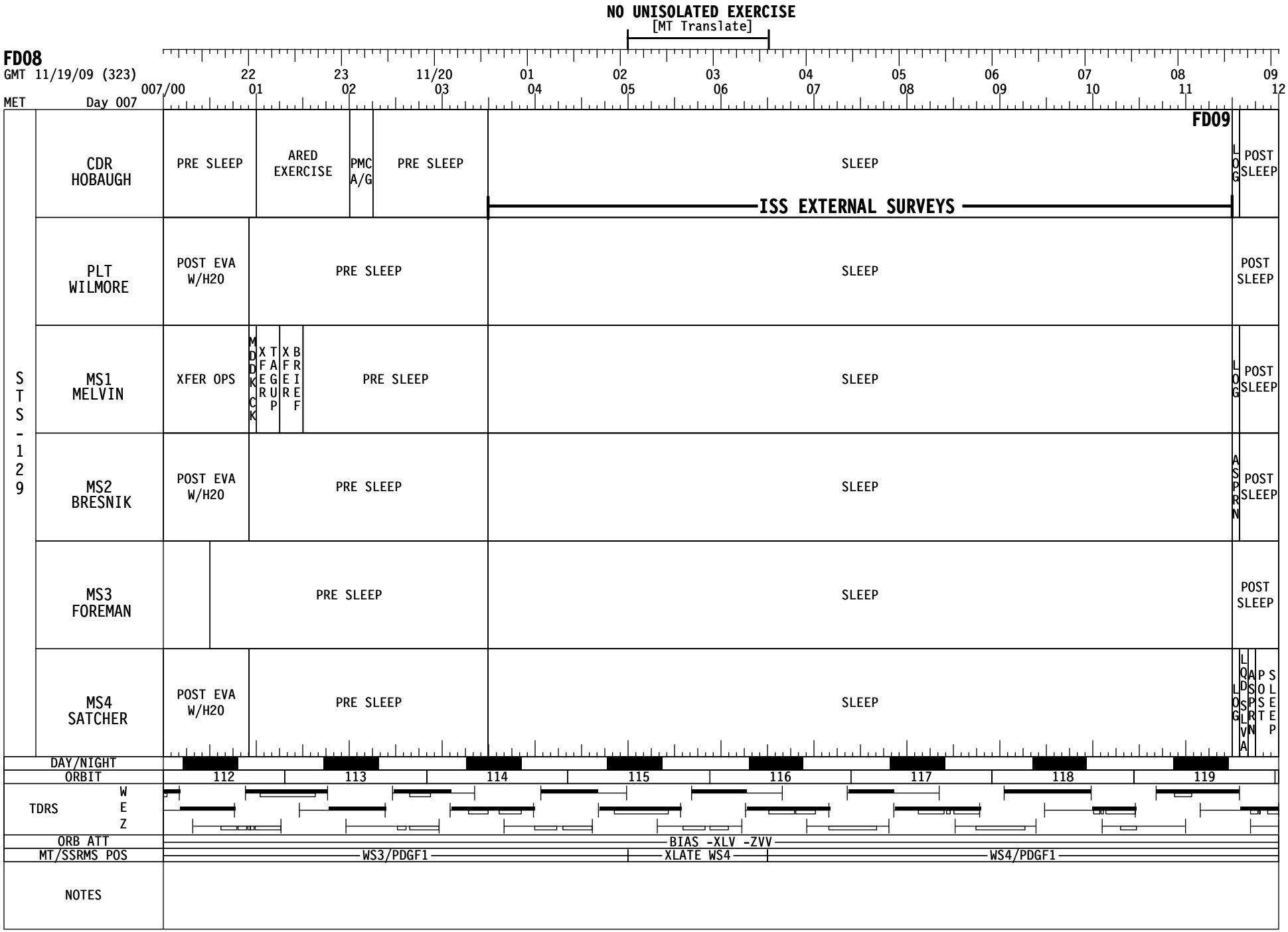
NO UNISOLATED EXERCISE
[MT Translate]
FD08
GMT 11/19/09 (323)
22 23 11/20 01 02 03 04 05 06 07 08 09
007/00 01 02 03 04 05 06 07 08 09 10 11 12
MET Day 007
FD09
STS-129
CDR HOBAUGH
PRE SLEEP
ARED EXERCISE
PMC A/G
PRE SLEEP
SLEEP
LOG
POST SLEEP
ISS EXTERNAL SURVEYS
PLT WILMORE
POST EVA W/H20
PRE SLEEP
SLEEP
POST SLEEP
MS1 MELVIN
XFER OPS
MDDK CK
XFER
TAGUP
XFER
BRIEF
PRE SLEEP
SLEEP
LOG
POST SLEEP
MS2 BRESNIK
POST EVA W/H20
PRE SLEEP
SLEEP
ASPRN
POST SLEEP
MS3 FOREMAN
PRE SLEEP
SLEEP
POST SLEEP
MS4 SATCHER
POST EVA W/H20
PRE SLEEP
SLEEP
LOG
LQD SLVA
ASPRN
POST
SLEEP
DAY/NIGHT
ORBIT
112 113 114 115 116 117 118 119
TDRS
W
E
Z
ORB ATT
BIAS -XLV -ZVV
MT/SSRMS POS
WS3/PDGF1
XLATE WS4
WS4/PDGF1
NOTES

NO UNISOLATED EXERCISE
[MT Translate]

FD08
GMT 11/19/09 (323)
MET Day 007

007/00 22 01 23 02 11/20 03 01 04 02 05 03 06 04 07 05 08 06 09 07 10 08 11 09 12

FD09

ISS	ISS CDR DE WINNE	TVIS2 / PW	DPC	PRE SLEEP	SLEEP		POST SLEEP
ISS	FE-1 SURAEV	PREP WORK	DPC	PRE SLEEP	SLEEP		POST SLEEP
DN	FE-2 STOTT	POST EVA W/H2O	TVIS2	PRE SLEEP	SLEEP	SALIVA	POST SLEEP
ISS	FE-3 ROMANENKO	EXDL / PW	DPC	PRE SLEEP	SLEEP		POST SLEEP
ISS	FE-4 THIRSK	PREP WORK / EVA*	DPC	PRE SLEEP	SLEEP		POST SLEEP
ISS	FE-5 WILLIAMS	ARED	DPC	PRE SLEEP	SLEEP		POST SLEEP

DAY/NIGHT							
DAILY ORBIT	8	9	10	11	12	13	14	15
ORBIT	3048	3049	3050	3051	3052	3053	3054	3055
TDRS AVAIL								

*D/L

NOTES

FD09
GMT 11/20/09 (324)
MET Day 007

	12	13	14	15	16	17	18	19	20	21	22	23	008/00
	10	11	12	13	14	15	16	17	18	19	20	21	

STS-129

CDR HOBAUGH	POST SLEEP			ILOAD	REBOOST	CONFIG 3	REBOOST EXERCISE	REMOVE REBOOST*	ENTER	CWC XFER	CWC #13	INIT	O2 P/B TEARDOWN	CWC TERM	CWC XFER	CREW CONF	CREW PHOTO	MEAL	OFF DUTY	FARE	WELL	HATCH CLOSE	C/L CAM INSTL	PCS ACT
PLT WILMORE	POST SLEEP		IMU	HNV/OR*	REBOOST	CONFIG 3	CWC #12	INIT	POST SLEEP	REBOOST*	CWC TERM	DAP U/D	H/O-MU	MOCI	XFER OPS	COND CWC	C/O CREW CONF	CREW PHOTO	MEAL	OFF DUTY	PTV05	DEACT	FARE	WELL	GLACR	PHOTO	RNDZ TOOLS C/O	EXER	CISE
MS1 MELVIN	POST SLEEP		MDK CK	XFER	UPDATE	MLF/GLC	SMP XFR	XFER OPS			MDS XFER				XFER	BRIEF	CREW CONF	CREW PHOTO	MEAL	OFF DUTY			FARE	WELL	NOM H2O CNFG	MDK CK	C/L CAM INSTL	EXER CISE	
MS2 BRESNIK	POST SLEEP		POST EVA RCNFIG/XFR				EVA XFER TO STS	XFER OPS			EXERCISE						CREW CONF	CREW PHOTO	MEAL	OFF DUTY			FARE	WELL	HATCH CLOSE		ODS LEAK CHECK		
MS3 FOREMAN	POST SLEEP		POST EVA RCNFIG/XFR				EVA XFER TO STS	XFER OPS			EXERCISE			XTA EGRUP	XFER	BRIEF	CREW CONF	CREW PHOTO	MEAL	OFF DUTY	PTV04	SETUP	FARE	WELL	P/TV03 UNDOCK SETUP		ODS LEAK CHECK		
MS4 SATCHER	POST SLEEP		POST EVA RCNFIG/XFR				PCS DEACT & XFR		EXERCISE			JRMS*	JEMRMS STOW		JRMS	DEACT	CREW CONF	CREW PHOTO	MEAL	OFF DUTY			FARE	WELL	NLP ACT2	NLP CELL ACT2	RNDZ TOOLS C/O		

DAY/NIGHT

ORBIT: 120 | 121 | 122 | 123 | 124 | 125 | 126 | 127

TDRS W E Z

ORB ATT: BIAS -XLV -ZVV | REBOOST | BIAS -XLV -ZVV

MT/SSRMS POS: WS4/PDGF1

NOTES: *REBOOST *TERM *RESET

FD09
GMT 11/20/09 (324)
MET Day 007

		12	13	14	15	16	17	18	19	20	21	008/00
ISS	ISS CDR DE WINNE	POST SLEEP	DPC	PREP WORK	ARED	PCS DEACT & XFR	O2 P/B TEARDOWN	CREW CONF	CREW PHOTO	MEAL	TVIS2	FARE WELL / HATCH CLOSE
ISS	FE-1 SURAEV	POST SLEEP	DPC	PREP WORK	♣	TVIS	ARED	CREW CONF	CREW PHOTO	MEAL	СОЖ / Ф СВ ВТ7 MNT	FARE WELL / МБИ 12 / IMS / СВ ПФ MNT
DN	FE-2 STOTT	POST SLEEP	DPC	S/U / MDS-HISD / VID-S/U	MDS-FAC-DECONFIGURE	MDS XFER	SLV STOW	CREW CONF	CREW PHOTO	MEAL	DCB RVW / DCB PACK / ARED	FARE WELL
ISS	FE-3 ROMANENKO	POST SLEEP	DPC	PREP WORK	♣	ARED	19S PACK STW	CREW CONF	CREW PHOTO	MEAL	19S PACK STW / TVIS	FARE WELL / ⊕
ISS	FE-4 THIRSK	POST SLEEP	DPC	ARED	WRS-RFTA-R&R	BCM-R&R	BCM-BATT-C/O	CREW CONF	CREW PHOTO	MEAL	DCB RVW / DCB PACK / DCB XFR	FARE WELL / TVIS2
ISS	FE-5 WILLIAMS	POST SLEEP	DPC	PREP WORK	TVIS2	MLF/GLC / SMP XFR	CSA CP Z CAL	BCM-R&R	BCM-BATT-C/O	CREW CONF	CREW PHOTO	MEAL / CEVIS / FARE WELL / ARED

DAY/NIGHT								
DAILY ORBIT	16	1	2	3	4	5	6	7
ORBIT	3056	3057	3058	3059	3060	3061	3062	3063
TDRS AVAIL								

NOTES

♣СТС-МБС-М2-TST

⊕СЭМ-МО-21М-PREP

FD09

GMT 11/20/09 (324) 22 23 11/21 01 02 03 04 05 06 07 08 09

MET Day 008 008/00 01 02 03 04 05 06 07 08 09 10 11 12

FD10

STS-129

CDR HOBAUGH	PRE SLEEP	PMC A/G	PRE SLEEP	SLEEP	LOG	POST SLEEP
PLT WILMORE	EXER CISE		PRE SLEEP	SLEEP	LOG	POST SLEEP
MS1 MELVIN	EXER CISE		PRE SLEEP	SLEEP	LOG	POST SLEEP
MS2 BRESNIK	PRE SLEEP			SLEEP	LOG	POST SLEEP
MS3 FOREMAN	PRE SLEEP			SLEEP		POST SLEEP
MS4 SATCHER	PRE SLEEP			SLEEP	LOG	POST SLEEP
MS5 STOTT	PRE SLEEP			SLEEP	LOG	POST SLEEP

DAY/NIGHT

ORBIT 128 129 130 131 132 133 134 135

TDRS E Z W

ATTITUDE BIAS -XLV -ZVV

NOTES

FD10

GMT 11/20/09 (324)

MET Day 008

008/00 22 23 11/21 01 02 03 04 05 06 07 08 09
01 02 03 04 05 06 07 08 09 10 11 12

ISS	ISS CDR DE WINNE		PREP WORK	DPC	PRE SLEEP	SLEEP
ISS	FE-1 SURAEV		PREP WORK	DPC	PRE SLEEP	SLEEP
ISS	FE-3 ROMANENKO	EXDL	PREP WORK	DPC	PRE SLEEP	SLEEP
ISS	FE-4 THIRSK	TVIS2	PREP WORK	DPC	PRE SLEEP	SLEEP
ISS	FE-5 WILLIAMS	ARED	PREP WORK	DPC	PRE SLEEP	SLEEP

DAY/NIGHT									
DAILY ORBIT	7	8	9	10	11	12	13	14	15
ORBIT		3064	3065	3066	3067	3068	3069	3070	3071

NOTES

FD10
GMT 11/21/09 (325)
MET Day 008

12 13 14 15 16 17 18 19 20 21 22 23 009/00

SEP1^ ^SEP2

STS-129

CDR HOBAUGH	POST SLEEP	GRPB	PWRUP	H/O	MNVR UNDOCK	UNDOCK	OPS	FLYAROUND	SEP	MNVR	DUMP	WASTE	MEAL	WASTE	TERMU	IMU	C/OND	MNVR	STBD	EXERCISE	MNVR	NOSE	MNVR	PORT	M-ZLV	PRE	SLEEP
PLT WILMORE	POST SLEEP					UNDOCK	OPS	FLYAROUND	SEP	HTRUB	OTU#	SSV-4	GRPB	PWRDN	MEAL	OBSS UNBERTH	STBD WING SURVEY		NOSE CAP SURVEY	PORT WING SURVEY	OBSS BERTH					
MS1 MELVIN	POST SLEEP			MCIU		UNDOCK	OPS	FLYAROUND	SEP	COM1	SSOR	DEACT	MEAL	OBSS UNBERTH	STBD WING SURVEY		NOSE CAP SURVEY	PORT WING SURVEY	OBSS BERTH						
MS2 BRESNIK	POST SLEEP	GRPB	PWRUP	POST SLEEP		UNDOCK	OPS	FLYAROUND	SEP	CABT		GRPB	PWRDN	MEAL		STBD WING SURVEY		NOSE CAP SURVEY	PORT WING SURVEY	EXERCISE					
MS3 FOREMAN	POST SLEEP				MDDKCK	P/TV03 UNDOCK				PTV03	DEACT	POPSBK	MEAL	EVA UNPACK & STOW		PST ISS EVA ENT PREP			EXERCISE						MDDKCK
MS4 SATCHER	POST SLEEP					UNDOCK	OPS	FLYAROUND	SEP	POST UNDK PGSC CNFG			MEAL	EVA UNPACK & STOW		PST ISS EVA ENT PREP				EXERCISE		LDRI DNLK			
MS5 STOTT	POST SLEEP					UNDOCK	OPS	FLYAROUND	SEP				MEAL					EXERCISE							MDSCK

UNDOCKING*

DAY/NIGHT

ORBIT: 135 136 137 138 139 140 141 142 143

TDRS: E Z W

ATTITUDE: UNDOCK | FLYAROUND/SEP | -ZLV +YVV | BIAS +YSI | BIAS +XSI | BIAS -YSI

NOTES: *UNDOCK 08/14:32 #DEACT

FD10
GMT 11/21/09 (325)
MET Day 008

		12	13	14	15	16	17	18	19	20	21	22	23	009/00
ISS	ISS CDR DE WINNE	POST SLEEP	PMA2 DPRS S/U	PREP WORK	DPC	PMA2 PT1	AUDIO	PMA2 PT2	TVIS2	PMA2 PT3	MEAL	BPSMU STOW	ARED	♣
ISS	FE-1 SURAEV	POST SLEEP	PREP WORK	DPC	UNDOCKING*	TVIS	VELO	TVIS HYG	MEAL	IMS				
ISS	FE-3 ROMANENKO	POST SLEEP	PREP WORK	DPC	UNDOCKING*	FLYAROUND	MEAL	VELO	TVIS	TVIS HYG				
ISS	FE-4 THIRSK	POST SLEEP	⊕	PREP WORK	PMA2 DEPART CONFIG	FLYAROUND	SODF DPLY	ARED	MEAL	♦	®	CWC	TVIS2	♥	EXDL
ISS	FE-5 WILLIAMS	POST SLEEP	PREP WORK	DPC	UNDOCKING*	UNDOCK VIDEO	UNDOCK VIDEO	TVIS2	MEAL	WRS-RFTA-R&R	ARED			
	DAY/NIGHT													
	DAILY ORBIT	15	1	2	3	4	5	6	7	8				
	ORBIT		3072	3073	3074	3075	3076	3077	3078	3079				

⊕JPM-SHUTTER-CL
♦MDS-HISD VID-S/U
®MDS-PGB-DISASSEM/VID
♣PBA-RELOCATE
♥P/TV-EVA CAMR-RCNFG

NOTES

***UNDOCK 08/14:32**

FD10

GMT 11/21/09 (325): 22, 23, 11/22, 01, 02, 03, 04, 05, 06, 07, 08, 09

MET Day 009: 009/00, 01, 02, 03, 04, 05, 06, 07, 08, 09, 10, 11, 12

FD11

STS-129	Activities (in time order)
CDR HOBAUGH	PRE SLEEP; PMC A/G; PRE SLEEP; SLEEP; LOG; POST SLEEP
PLT WILMORE	♣; RMS; PWRDN; PRE SLEEP; SLEEP; LOG; POST SLEEP
MS1 MELVIN	⊕; RMS; PWRDN; PRE SLEEP; SLEEP; LOG; POST SLEEP
MS2 BRESNIK	♦; PRE SLEEP; SLEEP; DSLVA; LSLVA; LOG; POST; SLEEP; DSLVA; POST SLEEP
MS3 FOREMAN	PRE SLEEP; SLEEP; POST SLEEP
MS4 SATCHER	PRE SLEEP; OCA*; PRE SLEEP; SLEEP; DSLVA; LSLVA; LOG; POST; SLEEP; DSLVA; POST SLEEP
MS5 STOTT	PRE SLEEP; SLEEP; DSLVA; LSLVA; LOG; POST; SLEEP; DSLVA; POST SLEEP
DAY/NIGHT	
ORBIT	143, 144, 145, 146, 147, 148, 149, 150, 151
TDRS E / Z / W	
ATTITUDE	-ZLV -XVV

NOTES

♣OBSS BERTH

⊕OBSS BERTH

♦EXERCISE

*RATE RCNFG

FD11

GMT 11/22/09 (326) — 10, 11, 12, 13, 14, 15, 16, 17, 18, 19, 20, 21

MET Day 009 — 12, 13, 14, 15, 16, 17, 18, 19, 20, 21, 22, 23, 010/00

STS 129

Crew	Activities (in time order)
CDR HOBAUGH	POST SLEEP; EXERCISE; FCS C/O; RCS HOT FIRE; PILOT OPS; D/O BRIEF; PAO EVENT; MEAL; MNVR; SIMO; SIMO INIT; CABIN STOW; SIMO TERM; COND-I; CABIN STOW; COND-T; MNVR -ZLV; CABIN STOW; MADS ON; ENTRY*; FES-T
PLT WILMORE	POST SLEEP; WSB HTR; IMU; FILTER CLEANING; FCS C/O; RCS HOT FIRE; PILOT OPS; D/O BRIEF; PAO EVENT; MEAL; ENTRY; VIDEO; SETUP; CABIN STOW; EXERCISE; CABIN STOW
MS1 MELVIN	POST SLEEP; BLOOD; SETUP; BLOOD COLL OPR; STOW; FCS C/O; RCS HOT FIRE; PILOT OPS; D/O BRIEF; PAO EVENT; MEAL; CABIN STOW; L-1 COMM CHK; EXERCISE; L-1 COMM CHK; CABIN STOW; MDDK CK
MS2 BRESNIK	POST SLEEP; BLOOD; COLL; SUBJ; POST; SLEEP; FCS C/O P/TV; CABIN STOW; COMM 2; CABIN STOW; FES-I; DSLVA; D/O BRIEF; PAO EVENT; MEAL; EXERCISE; CABIN STOW; DSLVA; CABIN STOW
MS3 FOREMAN	POST SLEEP; MDDK CK; SSV; DEACT; EXERCISE; CABIN STOW; PAO S/U; D/O BRIEF; PAO EVENT; MEAL; CABIN STOW; ERG STOW; RCMBNT SEAT S/U; LAUNCH ENTRY SUIT CK
MS4 SATCHER	POST SLEEP; BLOOD; COLL; SUBJ; OCA*; POST SLEEP; CABIN STOW; WLES; CABIN STOW; DSLVA; D/O BRIEF; PAO EVENT; MEAL; CABIN STOW; DSLVA; CABIN STOW; EXERCISE; NLP TRM; NLP TERM 2; CABIN STOW; WLES; DEACT
MS5 STOTT	POST SLEEP; BLOOD; COLL; SUBJ; CABIN STOW; EXERCISE; DSLVA; D/O BRIEF; PAO EVENT; MEAL; CABIN STOW; DSLVA; CABIN STOW; MDS CK; ERG STOW; RCMBNT SEAT S/U; LAUNCH ENTRY SUIT CK

DAY/NIGHT	
ORBIT	151, 152, 153, 154, 155, 156, 157, 158, 159
TDRS	E, W, Z
GND	—MLA; —MLA; —DFR -MLA; —DFR
ATTITUDE	-ZLV -XVV; FCS C/O; -ZLV -XVV; -XLV +YVV; -ZLV -XVV
NOTES	*DECNFG; *COOLING CNFG

FD11

GMT 11/22/09 (326)

MET Day 010

		010/00	22 01	23 02	11/23 03	01 04	02 05	03 06	04 07	05 08	06 09	07 10	08 11	09 12
STS 129	CDR HOBAUGH	PRE SLEEP	PMC A/G	PRE SLEEP				SLEEP					LOG	POST SLEEP
	PLT WILMORE	PRE SLEEP						SLEEP					LOG	POST SLEEP
	MS1 MELVIN	KU STOW	PGSC STOW PART I	PRE SLEEP				SLEEP					LOG	POST SLEEP
	MS2 BRESNIK	KU STOW	PRE SLEEP		DSLVA			SLEEP					LOG	POST SLEEP
	MS3 FOREMAN	LAUNCH ENTRY SUIT CK	PRE SLEEP					SLEEP						POST SLEEP
	MS4 SATCHER	PRE SLEEP			DSLVA			SLEEP					LOG	POST SLEEP
	MS5 STOTT	LAUNCH ENTRY SUIT CK	PRE SLEEP		DSLVA			SLEEP					LOG	POST SLEEP

FD12

DAY/NIGHT

ORBIT: 159 | 160 | 161 | 162 | 163 | 164 | 165 | 166 | 167

TDRS E W Z

GND: —DFR —DFR —MLA —DFR —MLA —DFR -MLA —DFR

ATTITUDE: -ZLV -XVV

NOTES

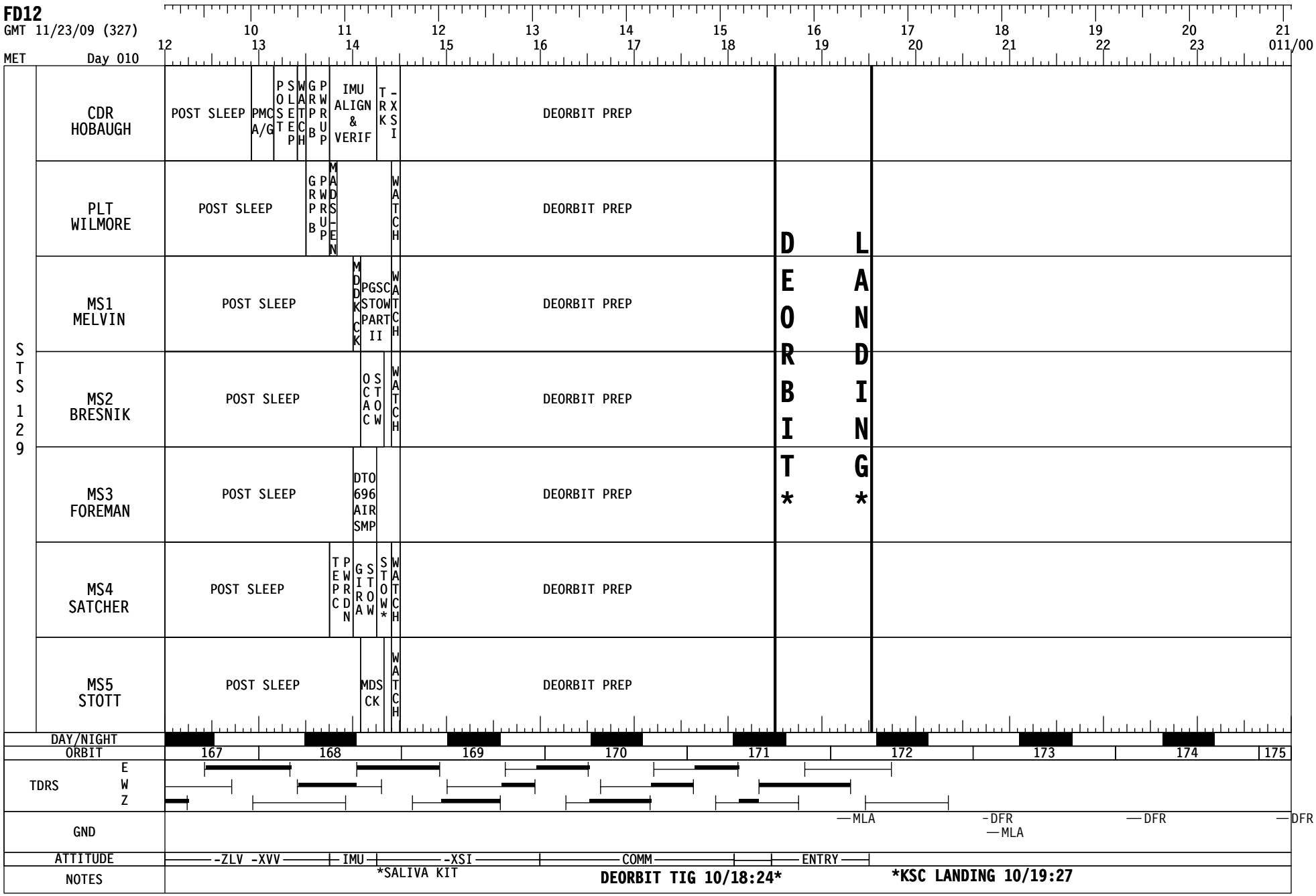
FD12
GMT 11/23/09 (327)
MET Day 010
12 10 13 11 14 12 15 13 16 14 17 15 18 16 19 17 20 18 21 19 22 20 23 21 011/00
STS 129
CDR HOBAUGH
POST SLEEP
PMC A/G
POST SLEEP
WATCH
GRPB
PWRUP
IMU ALIGN & VERIF
TRK
-XSI
DEORBIT PREP
PLT WILMORE
POST SLEEP
GRPB
PWRUP
MADS-EN
WATCH
DEORBIT PREP
MS1 MELVIN
POST SLEEP
MDDKCK
PGSC STOW PART II
WATCH
DEORBIT PREP
MS2 BRESNIK
POST SLEEP
OCAC
STOW
WATCH
DEORBIT PREP
MS3 FOREMAN
POST SLEEP
DTO 696 AIR SMP
DEORBIT PREP
MS4 SATCHER
POST SLEEP
TEPC
PWRDN
GIRA
STOW
STOW*
WATCH
DEORBIT PREP
MS5 STOTT
POST SLEEP
MDS CK
WATCH
DEORBIT PREP
DEORBIT*
LANDING*
DAY/NIGHT
ORBIT
167 168 169 170 171 172 173 174 175
TDRS
E
W
Z
GND
MLA
DFR
MLA
DFR
DFR
ATTITUDE
-ZLV -XVV
IMU
-XSI
COMM
ENTRY
NOTES
*SALIVA KIT
DEORBIT TIG 10/18:24*
*KSC LANDING 10/19:27

This Page Intentionally Blank

DETAILED TIMELINE

DETAILED TIMELINE

STS-129/ULF3 FD01

GMT Date 11/12 (316) | W | TDRSE | Z | D/N | ORB | MET Day 000 | ATT | CDR HOBAUGH | PLT WILMORE | MS1 MELVIN | NOTES

ACTIVITIES PRIOR TO 0/2:30 ARE IN THE ASCENT AND POST INSERTION CHECKLISTS.
THE ORBITER SHOULD BE IN A -ZLV -XVV ATTITUDE UPON ENTERING THE FLIGHT PLAN.

FD01 EZ ACTIVITIES:

- PCS 1(2) CONFIG (ORB OPS, ECLS)
  Config to PCS 1 with 14.7 CAB REG INLET SYS 1 VLV - CL
- LAMP TEST (ORB OPS, EPS)
- SMOKE DETN CKT TEST (ORB OPS, ECLS)
- CSA-CP BATTERY CHANGEOUT (ORB OPS, CSA-CP)
- CSA-CP CHECKOUT AND ZERO CALIBRATION OPS (ORB OPS, CSA-CP)
- VTR CLOCK SET (PHOTO/TV, REF PROC)

00:00 01:00 02:00 03:00 04:00

22:00 23:00 00:00 01:00

1 2 3

ASCENT

OMS2

-ZLV -XVV

NC1

A MO69M Insert Bleed Orifice Assembly into LEH O2 8 QD
LEH O2 8 vlv-OP

STS-129 DAP A(B) CONFIGURATIONS
(ORB OPS, DAP TABLES)

AFT CONTROLLER C/O
(ORB OPS, GNC)

ELEVON PARK, GNC 201
(ORB OPS, GNC)

ON-ORBIT OMS BURN
(ORB OPS, OMS)

< NC1 TIG (03:34)
MNVR (TRK) -ZLV -XVV
TG=2 BV=3 OM=0
A1/AUTO/VERN Init TRK

PRIORITY PWRDN GRP B(ORB PKT, PRIOR PWRDN)
Omit Steps 3,7,9,10,13(In Step 6, Single G2;
In Step 12, IMU3-STBY)

P/TV01 VIDEO SETUP
(PHOTO/TV, SCENES)

ON-ORBIT OMS BURN
(ORB OPS, OMS)

INSTALL BLEED ORIFICE A

PRIORITY PWRDN GRP B(ORB PKT, PRIOR PWRDN)
Omit Steps 3,7,9,10,13(In Step 6, Single G2;
In Step 12, IMU3-STBY)

ON-ORBIT INITIALIZATION
(PDRS, ON-ORBIT INIT)

RMS PWRUP
(PDRS, RMS PWRUP)

PGSC ACT
PGSC NETWORK (A. SETUP)
PGSC HARD DISK LATE UPDATE
WINDECOM OPS (A. ACT)
WORLDMAP INITIALIZATION
COLOR PRNTR UNSTOW & ASSMBLE
COLOR PRINTER WARMUP & SELF-TEST
(ORB OPS, PGSC)

RMS CHECKOUT
(PDRS, RMS C/O)

UPDATE
β21+MASK

UPDATE
ORBITAL
MNVR PAD

STS-129/ULF3 FD01

GMT Date 11/12 (316) | TDRS W E Z | DON/ORB | MET Day 000 | ATT

MS2 BRESNIK | MS3 FOREMAN | MS4 SATCHER | NOTES

00:00 — TASCENT — OMS2 — ZLV — XVV — NC1

01:00 — 22:00 — 23:00 — 00:00 — 01:00

02:00 — 03:00 — 04:00

DON/ORB: 1, 2, 3

MS2 BRESNIK

ON-ORBIT INITIALIZATION
(PDRS, ON-ORBIT INIT)

RMS PWRUP
(PDRS, RMS PWRUP)

OCAC SETUP
(ORB OPS, CREW SYS)

L17 Check MCIU filter screen

RMS CHECKOUT
(PDRS, RMS C/O)

MS3 FOREMAN

P/TV01 VIDEO SETUP
(PHOTO/TV, SCENES)

MS4 SATCHER

PGSC ACT
PGSC NETWORK (A. SETUP)
PGSC HARD DISK LATE UPDATE
WINDECOM OPS (A. ACT)
WORLDMAP INITIALIZATION
COLOR PRNTR UNSTOW & ASSMBLE
COLOR PRINTER WARMUP & SELF-TEST
(ORB OPS, PGSC)

STS-129/ULF3 FD01

GMT Date 11/13 (317) | W | TDRSE | Z | D/N | ORB | MET Day 000 | ATT | CDR HOBAUGH | PLT WILMORE | MS1 MELVIN | NOTES

CDR HOBAUGH

- PRIORITY PWRDN GRP B(ORB PKT, PRIOR PWRDN) Omit Steps 3,7,9,10,13(In Step 6, Single G2; In Step 12, IMU3-STBY)
- IMU STAR OF OPPTY ALIGN (ORB OPS, GNC)
- PRE-SLEEP ACTIVITY (ORB OPS, CREW SYS)
- APU FD1 RECONFIGS [B]
- PRIVATE MEDICAL CONFERENCE L9 PAYLOAD STATION A/G(two) - OFF Perform via A/G 2
- PRE-SLEEP ACTIVITY (ORB OPS, CREW SYS) Perform Air Quality Report to MCC
- DON ACTIWATCH (ORB OPS, SDBI)
- SLEEP

PLT WILMORE

- PRIORITY PWRDN GRP B(ORB PKT, PRIOR PWRDN) Omit Steps 3,7,9,10,13(In Step 6, Single G2; In Step 12, IMU3-STBY)
- DATE/TIME SET (PHOTO/TV, REF PROC)
- HD DIGITAL VIA CC (CUE CARD, DIGITAL PLAYBACK) ET HANDHELD VIDEO D/L KU TDRE: 04:32 - 04:52
- UMBILICAL WELL TPS CAMERA IMAGERY DOWNLOADING (ORB OPS, PGSC)
- PRE-SLEEP ACTIVITY (ORB OPS, CREW SYS)
- DON ACTIWATCH (ORB OPS, SDBI)
- SLEEP

MS1 MELVIN

- RMS CHECKOUT (PDRS, RMS C/O)
- RMS PWRDN (PDRS, RMS PWRDN)Step 1
- CGBA and ABRS STATUS CK (Cue Card)CGBA, ABRS
- DCS FILE TRANSFER (PHOTO/TV, D2XS) ET HANDHELD PHOTO
- PRE-SLEEP ACTIVITY (ORB OPS, CREW SYS)
- DON ACTIWATCH (ORB OPS, SDBI)
- SLEEP

NOTES

- [B] R2 BLR PWR(three)-OFF
  A12 APU HTR GG/FU PMP(three)-A AUTO

Time scale: 02:00, 03:00, 04:00, 05:00; 04:00, 05:00, 06:00, 07:00, 08:00; ATT: -ZLV, -XVV

STS-129/ULF3 FD01

GMT — Date 11/13 (317) — W — TDRSE — Z — D/N — ORB — MET — Day 000 — ATT

MS2 BRESNIK

- 04:00 RMS CHECKOUT (PDRS, RMS C/O)
- RMS PWRDN (PDRS, RMS PWRDN) Step 1
- PRE-SLEEP ACTIVITY (ORB OPS, CREW SYS)
- 05:00
- 06:00 DON ACTIWATCH (ORB OPS, SDBI)
- 07:00 SLEEP
- 08:00

MS3 FOREMAN

- GIRA INSTALLATION (ORB OPS, ECLS)
- SHUTTLE EMER EYEWASH (SEE) Unstow, attach on or near galley Fill one drink container and label it "FOR EYE RINSE ONLY" and attach on or near galley
- PRE-SLEEP ACTIVITY (ORB OPS, CREW SYS)
- SLEEP

MS4 SATCHER

- PGSC ACT
- PGSC NETWORK (A. SETUP)
- PGSC HARD DISK LATE UPDATE
- WINDECOM OPS (A. ACT)
- WORLDMAP INITIALIZATION
- COLOR PRNTR UNSTOW & ASSMBLE
- COLOR PRINTER WARMUP & SELF-TEST (ORB OPS, PGSC)
- WLES ACTIVATION AND CHECKOUT (ORB OPS, WLE SENSORS)
- TISSUE EQUIVALENT PROPORTIONAL COUNTER (TEPC) (ORB OPS, CREW SYS) Power On
- SETUP FOR SALIVA SAMPLE COLLECTION (ORB OPS, SDBI)
- PRE-SLEEP ACTIVITY (ORB OPS, CREW SYS)
- DON ACTIWATCH (ORB OPS, SDBI)
- SLEEP

NOTES

STS-129/ULF3 FD01

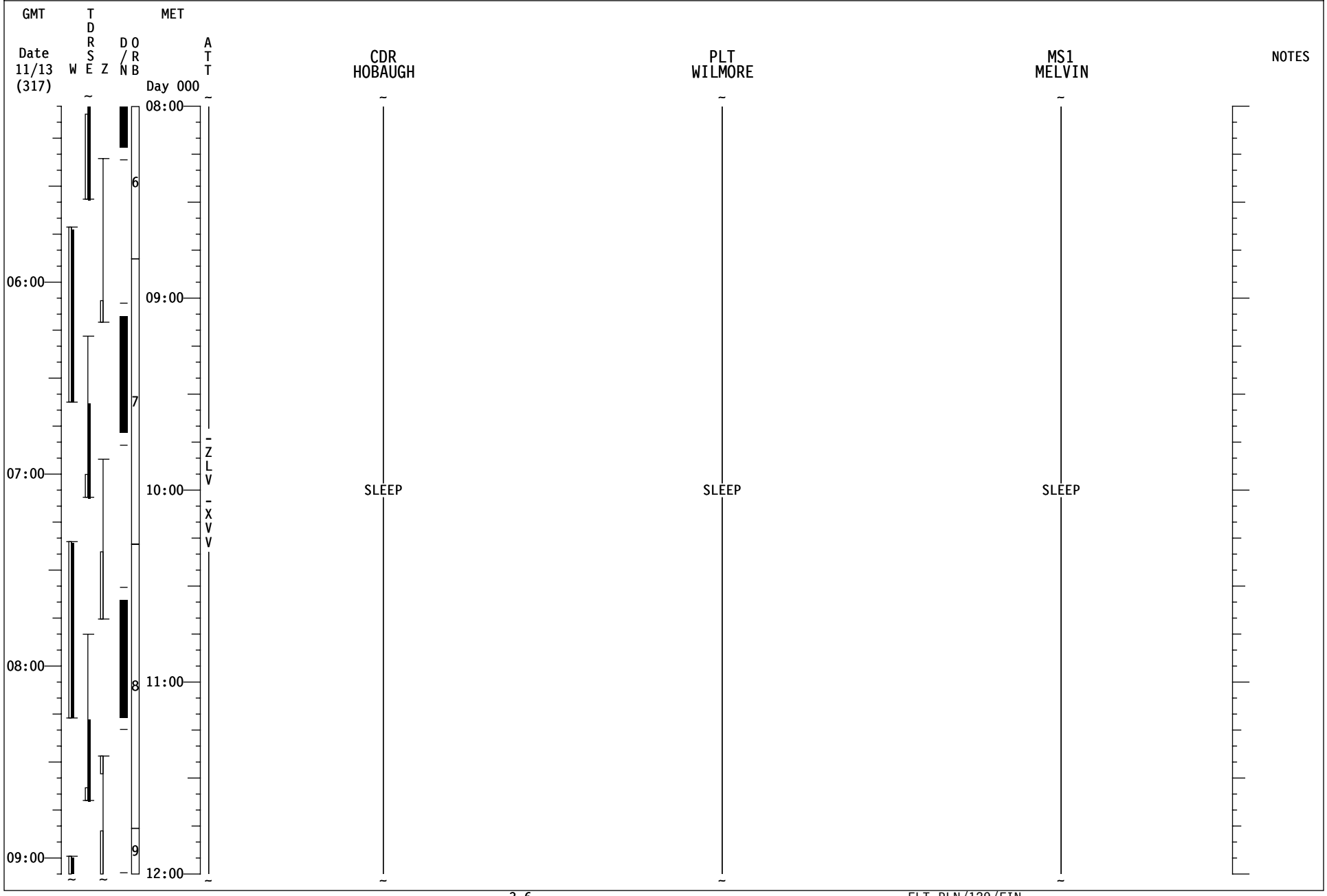

STS-129/ULF3 FD01

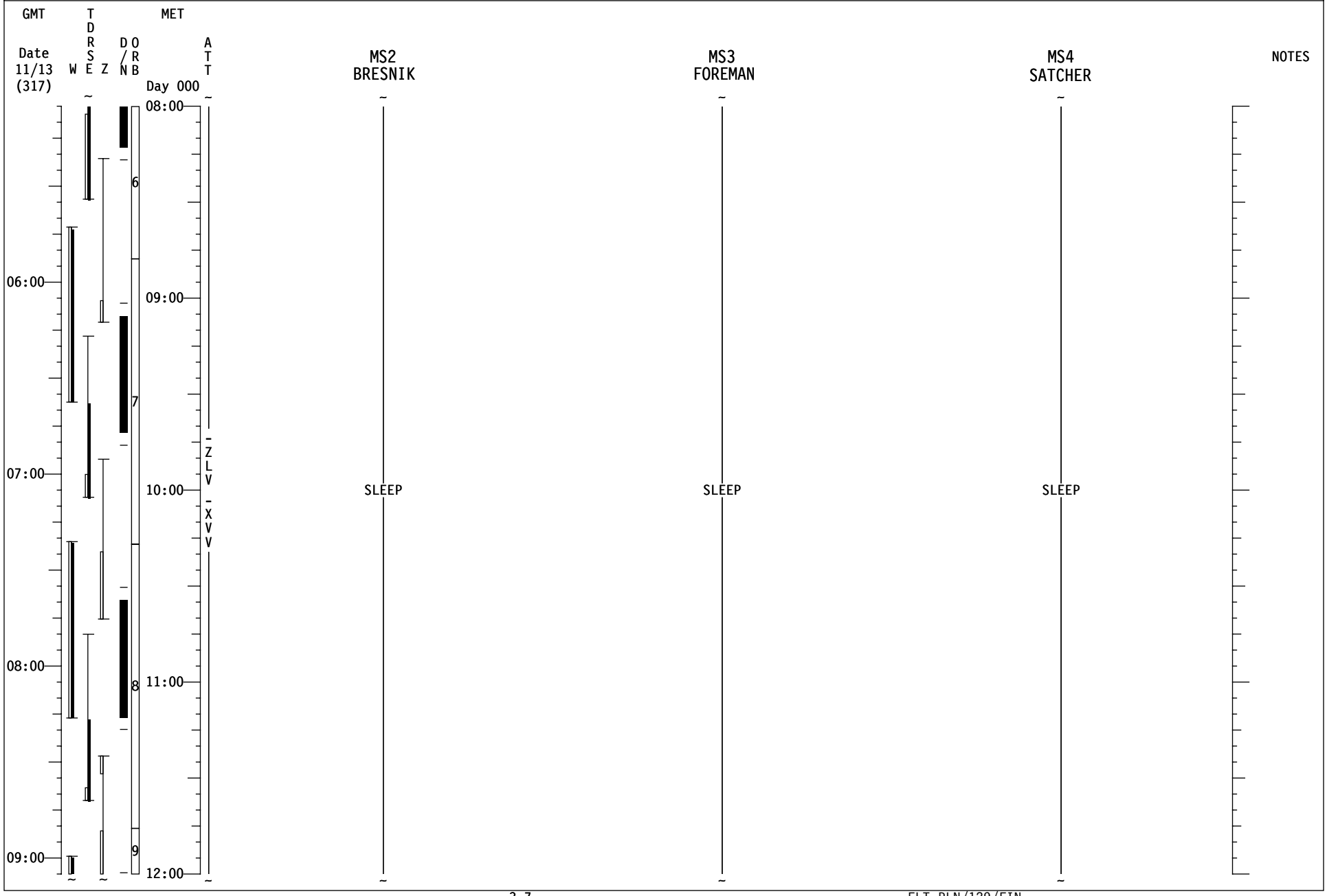

STS-129/ULF3 FD02

GMT Date 11/13 (317) | W | T D R S E | Z | D/N | O R B | MET Day 000 | ATT | CDR HOBAUGH | PLT WILMORE | MS1 MELVIN | NOTES

10:00 11:00 12:00 13:00

12:00 13:00 14:00 15:00 16:00

9 10 11

-ZLV -XVV

SLEEP

SLEEP

SLEEP

FD02 EZ ACTIVITIES:
√OCAC FILTER
TEPC (STATUS CHECK)
(ORB OPS, CREW SYS)
HARD REBOOT ALL PGSCs EXCEPT:
STS-1(OCA ROUTER),STS-5(RPOP2),
AND STS-6(WLES)

SLEEP LOGBOOK (SDBI 1634)
POST-SLEEP ACTIVITY
(ORB OPS, CREW SYS)

√HUM SEP FOR H2O ACCUMULATION

POST-SLEEP ACTIVITY
(ORB OPS, CREW SYS)

SLEEP LOGBOOK (SDBI 1634)
POST-SLEEP ACTIVITY
(ORB OPS, CREW SYS)

ON-ORBIT OMS BURN
(ORB OPS, OMS)

ON-ORBIT OMS BURN
(ORB OPS, OMS)

UPDATE ORBITAL MNVR PAD

STS-129/ULF3 FD02

GMT Date 11/13 (317) | W | TDRS E | TDRS Z | D/N | ORB | MET Day 000 | ATT | MS2 BRESNIK | MS3 FOREMAN | MS4 SATCHER | NOTES

10:00 — 11:00 — 12:00 — 13:00

ORB: 9, 10, 11

ATT: -ZLV-XVV

12:00 — 13:00 — 14:00 — 15:00 — 16:00

MS2 BRESNIK

SLEEP

DRY SALIVA CLCT (ORB OPS, SDBI)
SLEEP LOGBOOK (SDBI 1634)
POST-SLEEP ACTIVITY (ORB OPS, CREW SYS)

DRY SALIVA CLCT (ORB OPS, SDBI)
POST-SLEEP ACTIVITY (ORB OPS, CREW SYS)

DIGITAL VIA VTR (CUE CARD, DIGITAL PLAYBACK)
KU TDRW 15:27 - 15:52

POST-SLEEP ACTIVITY (ORB OPS, CREW SYS)

MS3 FOREMAN

SLEEP

POST-SLEEP ACTIVITY (ORB OPS, CREW SYS)

MS4 SATCHER

SLEEP

DRY SALIVA CLCT (ORB OPS, SDBI)
SLEEP LOGBOOK (SDBI 1634)
POST-SLEEP ACTIVITY (ORB OPS, CREW SYS)

DRY SALIVA CLCT (ORB OPS, SDBI)
POST-SLEEP ACTIVITY (ORB OPS, CREW SYS)

STS-129/ULF3 FD02

GMT — Date 11/13 (317) — W — TDRSE — Z — D/N — ORB — MET — Day 000 — ATT

CDR HOBAUGH	PLT WILMORE	MS1 MELVIN	NOTES
ON-ORBIT OMS BURN (ORB OPS, OMS) < NC2 TIG (16:12)	ON-ORBIT OMS BURN (ORB OPS, OMS)	POST-SLEEP ACTIVITY (ORB OPS, CREW SYS)	UPDATE ORBITAL MNVR PAD
MNVR (TRK) -ZLV -XVV TG=2 BV=3 OM=0 A1/AUTO/VERN Init TRK	POST-SLEEP ACTIVITY (ORB OPS, CREW SYS)	L17 Check MCIU filter screen	
IMU STAR OF OPPTY ALIGN (ORB OPS, GNC)	OBSS UNBERTH (PDRS, OBSS OPS)	OBSS UNBERTH (PDRS, OBSS OPS)	
POST-SLEEP ACTIVITY (ORB OPS, CREW SYS)			
A A14 RCS/OMS HTR L POD - A OFF - B AUTO R POD - A OFF - B AUTO			
RCS/OMS POD HTR RECONFIG A			
R2 BLR CNTLR/HTR (three)-B			
MNVR (TRK) BIAS +YSI (STBD SURVEY) TG=4 BV=5 P=0 Y=40 OM=295 A14/AUTO/VERN OBSS UNBERTH cmplt, Init TRK			
OBSS LDRI/IDC RCC SURVEY - STBD (PDRS, OBSS OPS)	OBSS LDRI/IDC RCC SURVEY - STBD (PDRS, OBSS OPS)	OBSS LDRI/IDC RCC SURVEY - STBD (PDRS, OBSS OPS)	
MNVR (TRK) BIAS +XSI (NOSE CAP) TG=4 BV=5 P=330 Y=0 OM=345 A14/AUTO/VERN RCC SURVEY-STBD cmplt, Init TRK			
MEAL	MEAL	MEAL	

ATT: -ZLV -XVV; BIAS +YSI

Time scale: 14:00, 15:00, 16:00, 17:00; 16:00, 17:00, 18:00, 19:00, 20:00

ORB: 11, 12, 13, 14

STS-129/ULF3 FD02

GMT Date 11/13 (317) | W | TDRSE | Z | D/N | ORB | MET Day 000 | ATT

MS2 BRESNIK	MS3 FOREMAN	MS4 SATCHER	NOTES
POST-SLEEP ACTIVITY (ORB OPS, CREW SYS)	POST-SLEEP ACTIVITY (ORB OPS, CREW SYS)	POST-SLEEP ACTIVITY (ORB OPS, CREW SYS)	
	CGBA and ABRS STATUS CK (Cue Card)CGBA, ABRS		
	CYCLE ERGOMETER OPS (ORB OPS, CREW SYS) Perform ERGOMETER SETUP	CYCLE ERGOMETER OPS (ORB OPS, CREW SYS) Perform ERGOMETER SETUP	
	EMU CHECKOUT PREP (EVA, AIRLOCK CONFIG)	EMU CHECKOUT PREP (EVA, AIRLOCK CONFIG)	
EMU CHECKOUT (EVA, CHECKOUTS)	EMU CHECKOUT (EVA, CHECKOUTS)	EMU CHECKOUT (EVA, CHECKOUTS)	
MEAL	MEAL	MEAL	

Time scale: 14:00, 15:00, 16:00, 17:00; Day 000: 16:00, 17:00, 18:00, 19:00, 20:00

ATT: -ZLV -XVV; BIAS +YSI

ORB: 11, 12, 13, 14

STS-129/ULF3 FD02

GMT Date 11/13 (317) | W | TDRSE | Z | D/N | ORB | MET Day 000 | ATT

CDR HOBAUGH	PLT WILMORE	MS1 MELVIN	NOTES
MEAL	MEAL	MEAL	
	OBSS LDRI/IDC RCC SURVEY - NOSE CAP (PDRS, OBSS OPS)	OBSS LDRI/IDC RCC SURVEY - NOSE CAP (PDRS, OBSS OPS)	
SHUTTLE/ISS H2O CNTR FILL (ORB OPS, ECLS) Perform EQUIP PREP and WATER TRANSFER HOSE PURGE			
	OBSS LDRI/IDC RCC SURVEY - PORT (PDRS, OBSS OPS)	OBSS LDRI/IDC RCC SURVEY - PORT (PDRS, OBSS OPS)	
MNVR (TRK) BIAS -YSI (PORT SURVEY) TG=4 BV=5 P=0 Y=323 OM=109 A14/AUTO/VERN RCC SURVEY-PORT Step 3 cmplt, Init TRK			
FC PURGE - MANUAL (ORB OPS, EPS)			
CRYO O2 TK HTR SNSR CK (ORB OPS, EPS)			
FILTER CLEANING (IFM, SCHEDULED MAINTENANCE)			
SHUTTLE CONDENSATE COLLECTION (ORB OPS, ECLS) Perform SETUP			
MNVR (TRK) -ZLV -XVV TG=2 BV=3 OM=0 A1/AUTO/VERN RCC SURVEY-PORT Step 12 cmplt, Init TRK	OBSS BERTH (PDRS, OBSS OPS) Steps 1-8	OBSS BERTH (PDRS, OBSS OPS) Steps 1-8	

Time scale: 18:00, 19:00, 20:00, 21:00; 20:00, 21:00, 22:00, 23:00, 00:00

Orbits: 14, 15, 16, 17

BIAS+XSI

BIAS-YSI

STS-129/ULF3 FD02

GMT Date 11/13 (317) | W | TDRSE | Z | D/N | ORB | MET Day 000 | ATT | MS2 BRESNIK | MS3 FOREMAN | MS4 SATCHER | NOTES

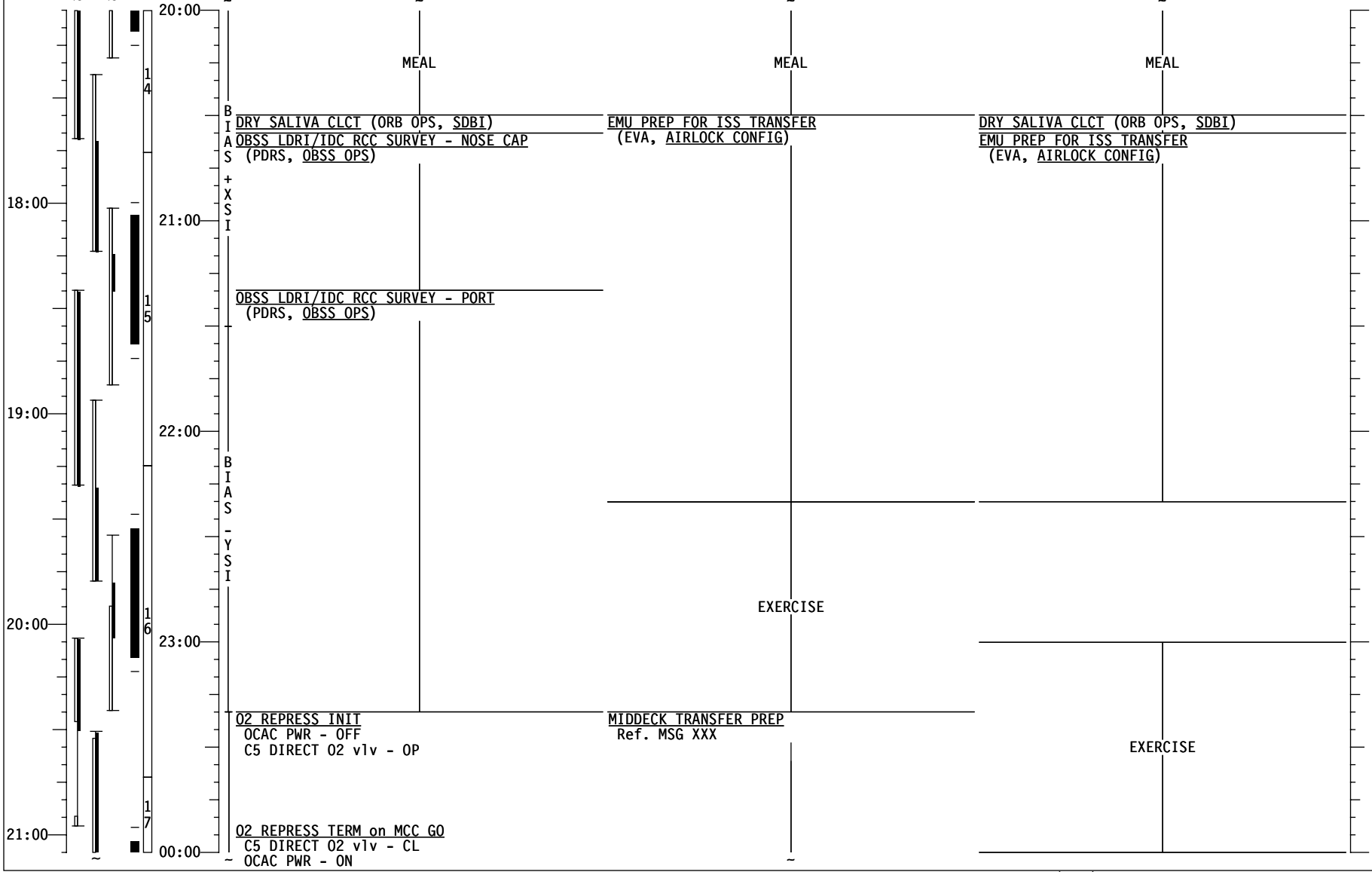

STS-129/ULF3 FD02

GMT — Date 11/13 (317) — W — TDRSE — Z — D/N — ORB — MET — Day 001 — ATT

CDR HOBAUGH	PLT WILMORE	MS1 MELVIN	NOTES
	OBSS BERTH (PDRS, OBSS OPS) Steps 1-8	OBSS BERTH (PDRS, OBSS OPS) Steps 1-8	
		ELC 1 GRAPPLE (PDRS, ELC NOM OPS)	
C/L CAMR INSTALL (PHOTO/TV, REF PROC) Setup & Align C/L Camera	C/L CAMR INSTALL (PHOTO/TV, REF PROC) Setup & Align C/L Camera		
	FCMS OPS (ORB OPS, EPS)	DOCKING MECH INITIALIZATION DOCKING MECH POWERUP DOCKING RING EXTENSION DOCKING MECH POWERDOWN (RNDZ, APDS)	
EXERCISE		RNDZ TOOLS CHECKOUT (RNDZ, RNDZ TOOLS)	UPDATE TFL 192
OMS/RCS VALVE TEST B	EXERCISE		
PRE-SLEEP ACTIVITY (ORB OPS, CREW SYS) Perform Air Quality Report to MCC			
	PRE-SLEEP ACTIVITY (ORB OPS, CREW SYS)		UPDATE TFL 188
ON-ORBIT +X RCS BURN (ORB OPS, RCS)	ON-ORBIT +X RCS BURN (ORB OPS, RCS)	CGBA and ABRS STATUS CK (Cue Card)CGBA, ABRS PRE-SLEEP ACTIVITY (ORB OPS, CREW SYS)	UPDATE ORBITAL MNVR PAD
< NC3 TIG (03:22)			
MNVR (TRK) -ZLV -XVV TG=2 BV=3 OM=0 A1/AUTO/VERN Init TRK	PRE-SLEEP ACTIVITY (ORB OPS, CREW SYS)		
FUTURE LOADED MNVR (TRK) -ZLV +YVV (DUMP) C PRIVATE MEDICAL CONFERENCE L9 PAYLOAD STATION A/G(two) - OFF Perform via A/G 2			

B DAP: FREE
L,R RCS TK ISOL (six)-CL(tb-CL)
XFEED (four)-OP(tb-OP)
L OMS XFEED B-OP(tb-OP)
B-CL(tb-CL)
R OMS XFEED B-OP(tb-OP)
B-CL(tb-CL)
L,R RCS XFEED (four)-CL(tb-CL)
TK ISOL (six)-OP(tb-op)
DAP: AUTO

C FUTURE LOADED MNVR (TRK) -ZLV +YVV (DUMP)
TG=2 BV=3 OM=270
A1/AUTO/VERN (1/14:10) Init TRK

STS-129/ULF3 FD02

GMT Date 11/13 (317) | W | TDRSE | Z | D/N | ORB | MET Day 001 | ATT

MS2 BRESNIK

- 00:00 DRY SALIVA CLCT (ORB OPS, SDBI)
- ELC 1 GRAPPLE (PDRS, ELC NOM OPS)
- P/TV08 EXTERNAL SURVEY (PHOTO/TV, SCENES) OMS POD SURVEY Setup, Step 1; OPS, Item 1 Best Lighting : 00:38 - 01:16
- 01:00 DOCKING MECH INITIALIZATION
- DOCKING MECH POWERUP
- DOCKING RING EXTENSION
- DOCKING MECH POWERDOWN (RNDZ, APDS)
- RNDZ TOOLS CHECKOUT (RNDZ, RNDZ TOOLS)
- 03:00 PRE-SLEEP ACTIVITY (ORB OPS, CREW SYS)

ZLV XVV NC3

MS3 FOREMAN

- MIDDECK TRANSFER PREP Ref. MSG XXX
- DIGITAL VIA VTR (CUE CARD, DIGITAL PLAYBACK) LDRI SURVEYS KU TDRE 1:03 - 1:57
- PRE-SLEEP ACTIVITY (ORB OPS, CREW SYS)

MS4 SATCHER

- DRY SALIVA CLCT (ORB OPS, SDBI)
- NLP ACTIVATION (ASSY OPS, PAYLOADS) Activate GAPs 1-8 (Cells 2)
- NLP ACTIVATION (ASSY OPS, PAYLOADS) Activate GAPs A-F (Vaccine 6) Steps 2,6,11
- D After LDRI Playback complete, RECONFIGURE OCA D/L RATE (PL Max) (ORB OPS, PGSC) Part C, omit Step 4
- RECONFIGURE OCA DOWNLINK RATE D
- PRE-SLEEP ACTIVITY (ORB OPS, CREW SYS)

NOTES

STS-129/ULF3 FD02

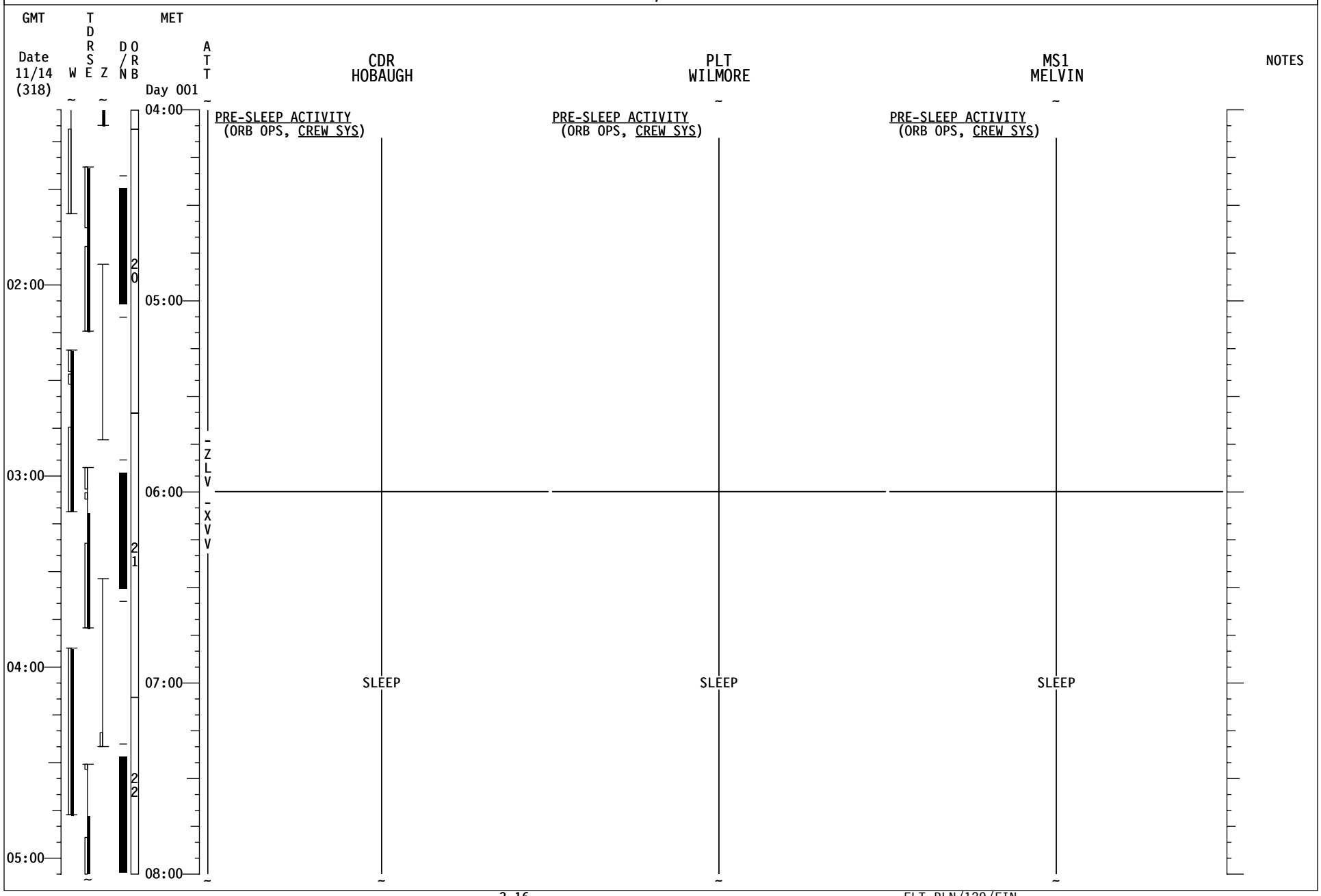

STS-129/ULF3 FD02

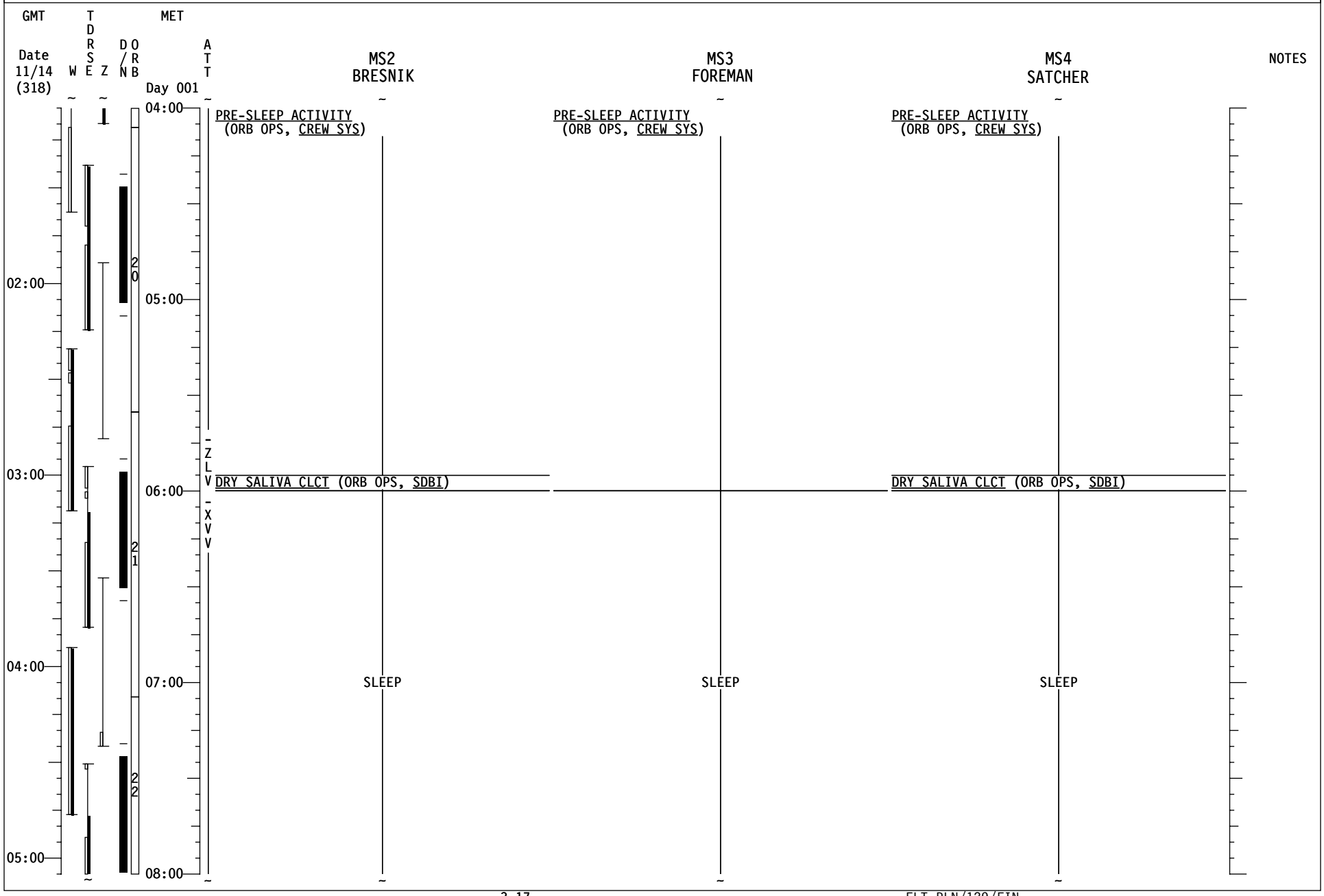

STS-129/ULF3 FD02

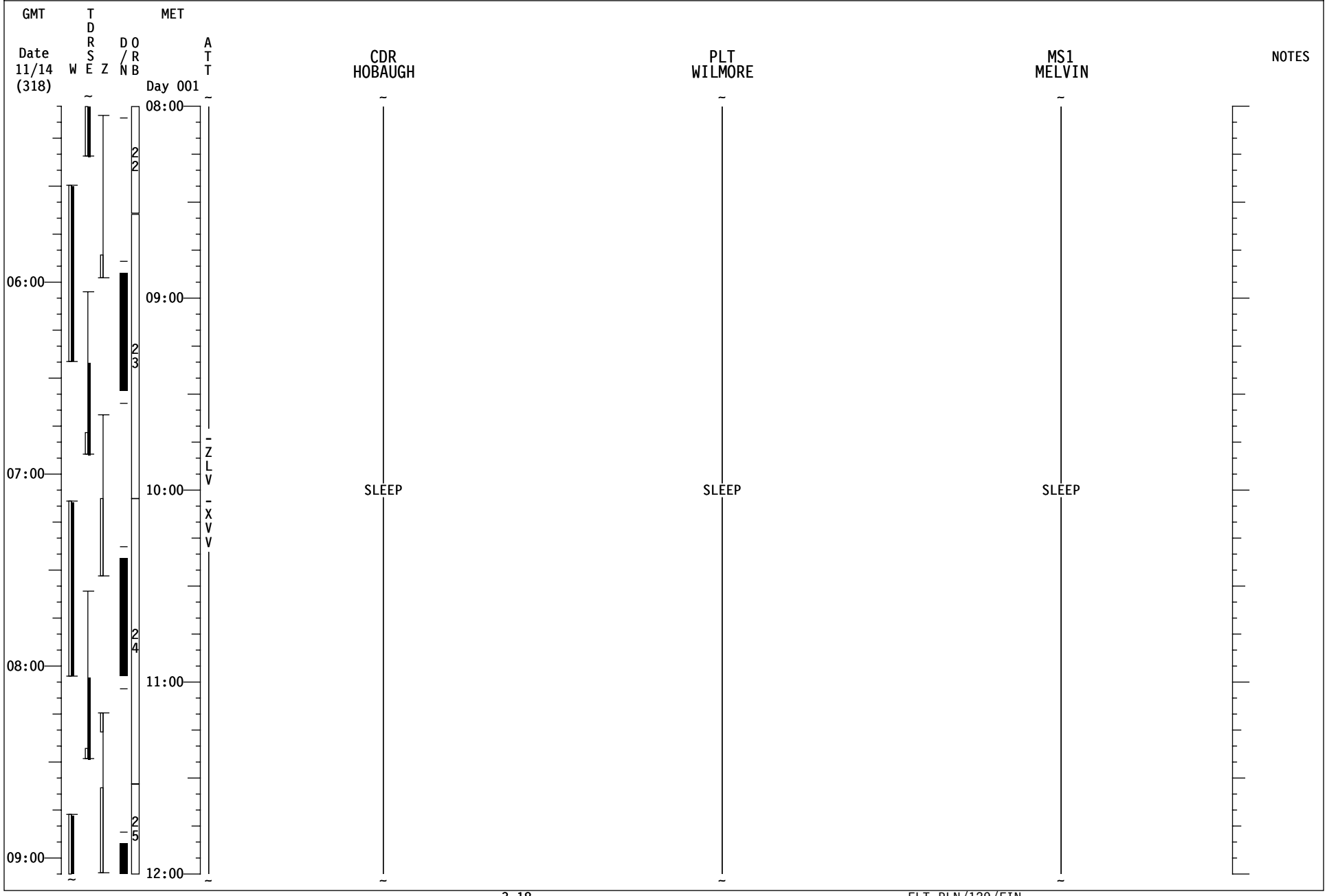

STS-129/ULF3 FD02

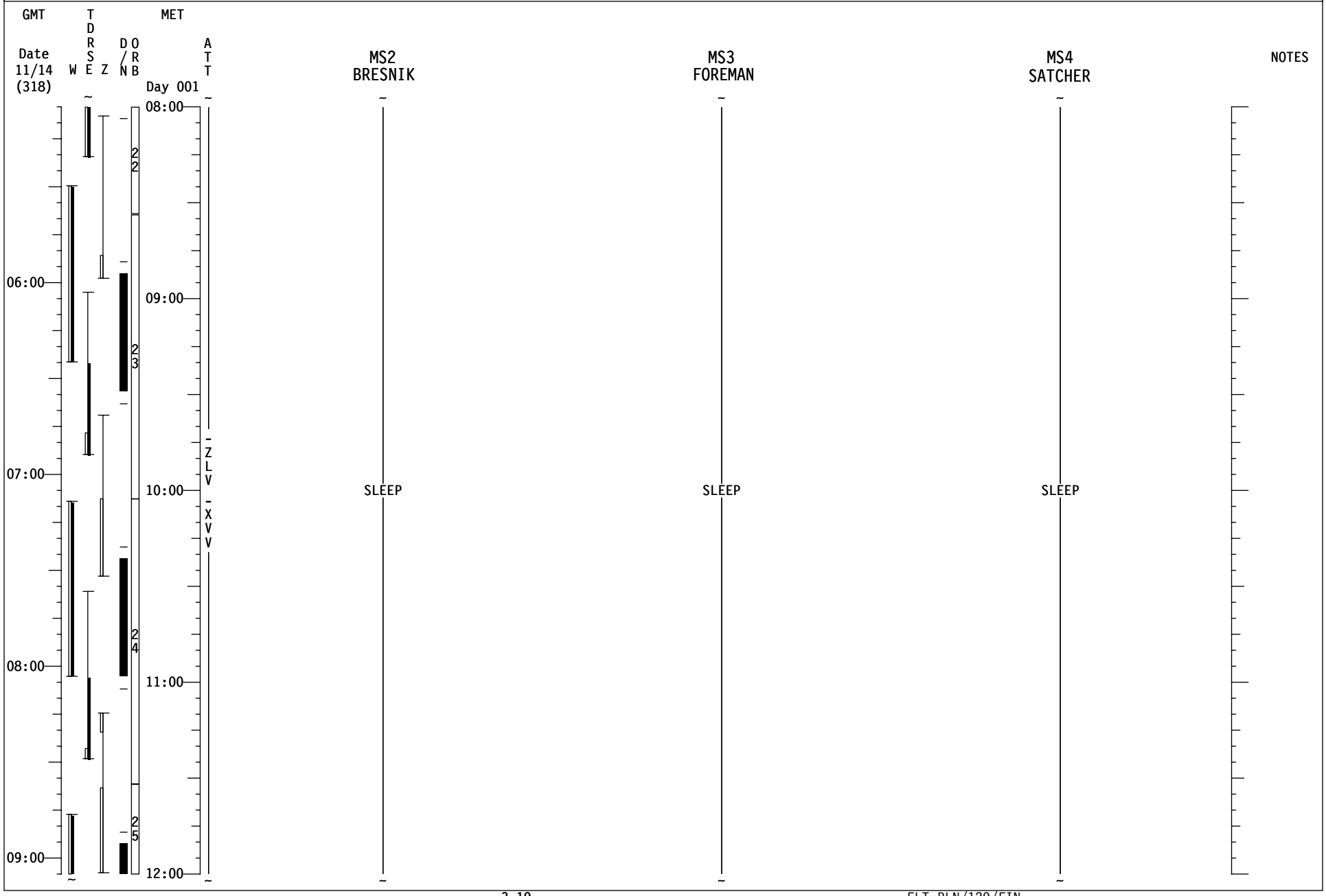

STS-129/ULF3 FD03

GMT Date 11/14 (318) | W | T D R S E | Z | D/N | O R B | MET Day 001 | ATT

CDR HOBAUGH | PLT WILMORE | MS1 MELVIN | NOTES

12:00 — 13:00 — 14:00 — 15:00 — 16:00

10:00 — 11:00 — 12:00 — 13:00

25 — 26 — 27

-ZLV -XVV -ZLV +YVV

SLEEP (CDR HOBAUGH) | SLEEP (PLT WILMORE) | SLEEP (MS1 MELVIN)

FD03 EZ ACTIVITIES:
√OCAC FILTER
TEPC (STATUS CHECK)
(ORB OPS, CREW SYS)
HARD REBOOT ALL PGSCs EXCEPT:
STS-1(OCA ROUTER), STS-5(RPOP2),
AND STS-6(WLES)

SLEEP LOGBOOK (SDBI 1634)
< FUTURE MNVR INIT
(SIMO DUMP)
POST-SLEEP ACTIVITY
(ORB OPS, CREW SYS)
√HUM SEP FOR ACCUMULATION

SLEEP LOGBOOK (SDBI 1634)
POST-SLEEP ACTIVITY
(ORB OPS, CREW SYS)

SLEEP LOGBOOK (SDBI 1634)
POST-SLEEP ACTIVITY
(ORB OPS, CREW SYS)

Transition to RNDZ C/L at MET 1/15:42:54

IMU STAR OF OPPTY ALIGN (ORB OPS, GNC)
PRIORITY PWRUP GRP B
(ORB PKT, PRIOR PWRDN)
Steps 12 (IMU 3),10,9,6(Triple G2),5, & 3
RENDEZVOUS TIMELINE
(RNDZ, RENDEZVOUS T/L)

RCS REGULATOR RECONFIG (ORB OPS, RCS)
PRIORITY PWRUP GRP B
(ORB PKT, PRIOR PWRDN)
Steps 12 (IMU 3),10,9,6(Triple G2),5, & 3
RENDEZVOUS TIMELINE
(RNDZ, RENDEZVOUS T/L)

CGBA and ABRS STATUS CK (Cue Card)CGBA, ABRS
L17 Check MCIU filter screen
RENDEZVOUS TIMELINE
(RNDZ, RENDEZVOUS T/L)

STS-129/ULF3 FD03

GMT Date 11/14 (318) | W | TDRS E | Z | D/N | ORB | MET Day 001 | ATT

MS2 BRESNIK | MS3 FOREMAN | MS4 SATCHER | NOTES

10:00 11:00 12:00 13:00

12:00 13:00 14:00 15:00 16:00

25 26 27

-ZLV -XVV -ZLV +YVV

SLEEP

SLEEP

SLEEP

SLEEP LOGBOOK (SDBI 1634)
LIQUID SLVA SAMPLE (ORB OPS, SDBI)
POST-SLEEP ACTIVITY
(ORB OPS, CREW SYS)
SUPPLY/WASTE WATER DUMP
(ORB OPS, ECLS)
Initiate Supply/Waste Dump
POST-SLEEP ACTIVITY
(ORB OPS, CREW SYS)
SUPPLY/WASTE WATER DUMP
(ORB OPS, ECLS)
Terminate Supply/Waste Dump
POST-SLEEP ACTIVITY
(ORB OPS, CREW SYS)

POST-SLEEP ACTIVITY
(ORB OPS, CREW SYS)

SLEEP LOGBOOK (SDBI 1634)
LIQUID SLVA SAMPLE (ORB OPS, SDBI)
POST-SLEEP ACTIVITY
(ORB OPS, CREW SYS)

STS-129/ULF3 FD03

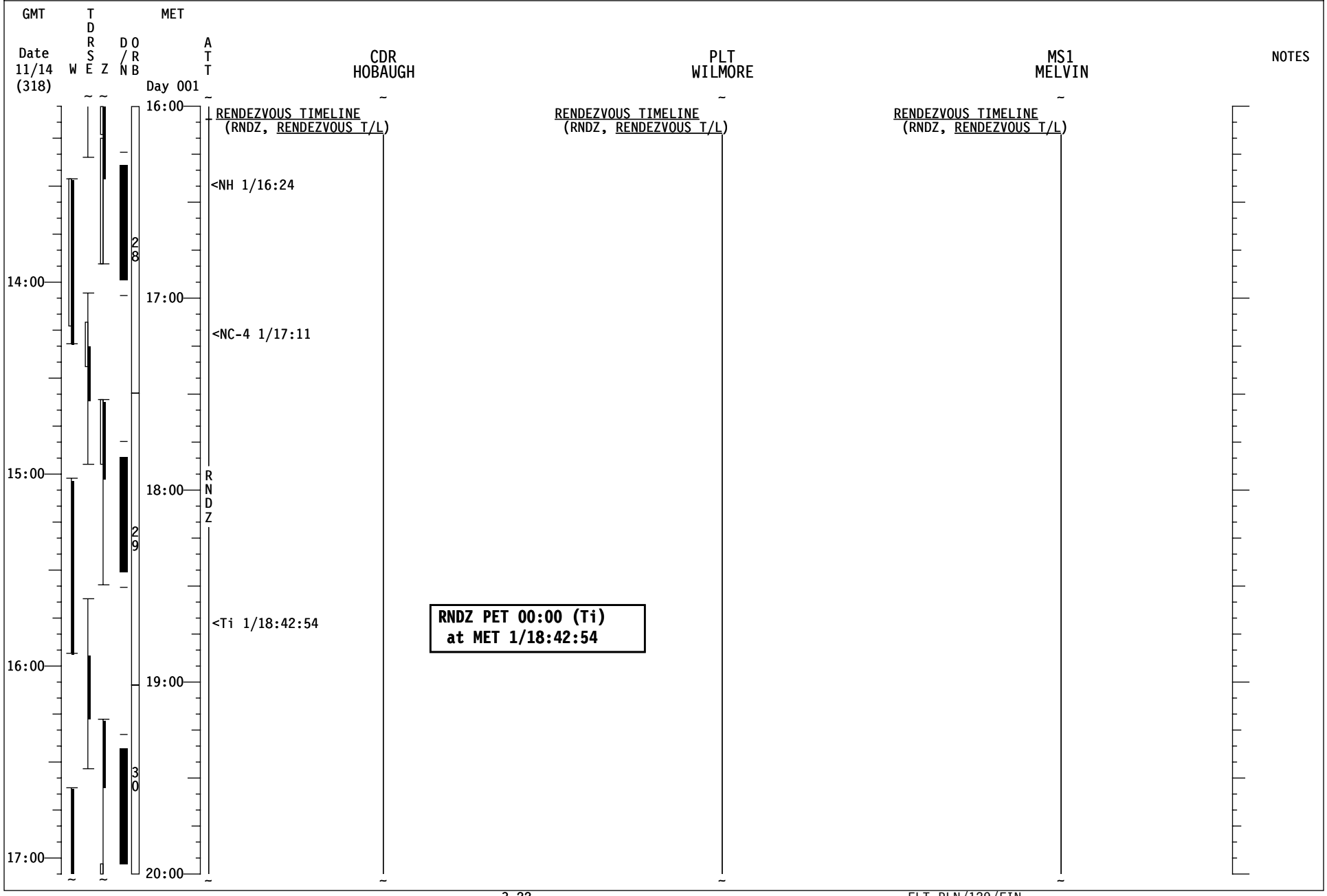

STS-129/ULF3 FD03

GMT Date 11/14 (318) | W | TDRSE | Z | D/N | ORB | MET Day 001 | ATT

MS2 BRESNIK | MS3 FOREMAN | MS4 SATCHER | NOTES

16:00 — POST-SLEEP ACTIVITY (ORB OPS, CREW SYS)

POST-SLEEP ACTIVITY (ORB OPS, CREW SYS)

POST-SLEEP ACTIVITY (ORB OPS, CREW SYS)

A √MCC prior to configuring; RECONFIGURE OCA D/L RATE (Ch. 2) (ORB OPS, PGSC) Part D then A, omit Step 4 Notify MCC when complete.

14:00 — 17:00 — DAILY TRANSFER LIST UPDATE Ref. Transfer List & MSG XXX

RECONFIGURE OCA DOWNLINK RATE A

EMU REMOVAL Disconnect EMUs from AAPs & Stow in Middeck

EMU REMOVAL Disconnect EMUs from AAPs & Stow in Middeck

15:00 — 18:00 — EXERCISE

DIDB FILL Fill 2 DIDBs, Degass, Dispose of fill tool in wet trash. Stowage location: MD Bag D (Pull 6 total, Temp stow 4)

RENDEZVOUS TIMELINE (RNDZ, RENDEZVOUS T/L)

EXERCISE

16:00 — 19:00 — EXERCISE

P/TVO2 DOCK (PHOTO/TV, SCENES) Setup

P/TVO2 DOCK (PHOTO/TV, SCENES) Ops

17:00 — 20:00

28 29 30

RNDZ

STS-129/ULF3 FD03

GMT Date 11/14 (318) | W | TDRSE | Z | D/N | ORB | MET Day 001 | ATT

CDR HOBAUGH	PLT WILMORE	MS1 MELVIN	NOTES
RENDEZVOUS TIMELINE (RNDZ, RENDEZVOUS T/L)	RENDEZVOUS TIMELINE (RNDZ, RENDEZVOUS T/L)	RENDEZVOUS TIMELINE (RNDZ, RENDEZVOUS T/L)	UPDATE β21+MASK Box 20,22
APPROACH (RNDZ, CUE CARD)	APPROACH (RNDZ, CUE CARD)	APPROACH (RNDZ, CUE CARD)	
<- DOCKING 1/21:30			UPDATE β21+MASK Box 20,21
MNVR (TRK) BIAS -XLV -ZVV TG=2 BV=5 P=163 Y=358 OM=168 Init TRK, DAP:FREE > 2 sec, then DAP: A12/AUTO/VERN	B Single G2- after mnvr cmplt Step 3: √MCC or Pause ~3 min (DAP settling) DAP: as reqd	JOINT OPS: 6.107 PCS SETUP - SHUTTLE (JOINT OPS, COMM/DATA)	
PRIORITY PWRDN GRP B (ORB PKT,PRIOR PWRDN) Steps 6 B & 12 (IMU 3) O6 S TRK PWR -Z - OFF When in Attitude: DAP:B12	PRIORITY PWRDN GRP B (ORB PKT,PRIOR PWRDN) Steps 6 B & 12 (IMU 3) O6 S TRK PWR -Z - OFF When in Attitude: DAP:B12		
	SSV OUTRATE - 2		UPDATE TFL 184
JOINT OPS: 2.104 HATCH OPENING AND SHUTTLE/ISS DUCT INSTALL Perform steps 2-11, 14, & 15 √MCC-H complete with step 1	When ISS is GO for attitude cntrl, DAP:FREE	DIGITAL VIA VTR (CUE CARD, DIGITAL PLAYBACK) C/L CMR from 10 Ft. to Docking+2min KU TDRZ: 22:34-23:08	
	P/TV06 ROBOTICS OPERATIONS (PHOTO/TV, SCENES) Setup		
WELCOME	WELCOME	WELCOME	
SAFETY BRIEFING	SAFETY BRIEFING	SAFETY BRIEFING	

RNDZ

BIAS-XLV-ZVV

18:00 19:00 20:00 21:00

20:00 21:00 22:00 23:00 00:00

30 31 32 33

RETURN TO FLIGHT PLAN

STS-129/ULF3 FD03

GMT — Date 11/14 (318) — W — TDRSE — Z — D/N — ORB — MET — Day 001 — ATT

MS2 BRESNIK	MS3 FOREMAN	MS4 SATCHER	NOTES
RENDEZVOUS TIMELINE (RNDZ, RENDEZVOUS T/L)	P/TV02 DOCK (PHOTO/TV, SCENES) Ops		
APPROACH (RNDZ, CUE CARD)		APPROACH (RNDZ, CUE CARD)	
<- DOCKING 1/21:30			
RETURN TO FLIGHT PLAN			
POST DOCKING HATCH LEAK CHECK (RNDZ, APDS)	POST DOCKING HATCH LEAK CHECK (RNDZ, APDS)	P/TV04 INGRESS/EGRESS (PHOTO/TV, SCENES) Setup	
		POST RNDZ PGSC CONFIG Configure PGSCs per the usage chart	
A/L PREP FOR INGRESS - AIRLOCK FAN ACTIVE (RNDZ, APDS)	A/L PREP FOR INGRESS - AIRLOCK FAN ACTIVE (RNDZ, APDS)		
JOINT OPS: 6.109 HARDLINE ICOM AUDIO Steps 1,5,6	JOINT OPS: 2.104 HATCH OPENING AND SHUTTLE/ISS DUCT INSTALL Perform steps 2-11, 14, & 15 √MCC-H complete with step 1	P/TV04 INGRESS/EGRESS (PHOTO/TV, SCENES) Ops	
WELCOME	WELCOME	WELCOME	
SAFETY BRIEFING	SAFETY BRIEFING	SAFETY BRIEFING	

RNDZ — BIAS-XLV-ZVV

20:00 — 21:00 — 22:00 — 23:00 — 00:00

18:00 — 19:00 — 20:00 — 21:00

30 — 31 — 32 — 33

STS-129/ULF3 FD03

GMT Date 11/14 (318) | W | TDRSE | Z | D/N | ORB | MET Day 002 | ATT

CDR HOBAUGH	PLT WILMORE	MS1 MELVIN	NOTES
SAFETY BRIEFING	SAFETY BRIEFING	SAFETY BRIEFING	NO EXERCISE UNTIL @ HOVER POSITION
POST DOCKING EVA TRANSFER & RECONFIG (EVA, AIRLOCK CONFIG)	P/TV05 ISS INTERNAL OPS (HC) (PHOTO/TV, SCENES) Setup	ELC 1 UNBERTH (PDRS, ELC NOMINAL) EXERCISE CONSTRAINT	
	ROBOTICS: 1.110 ELC1 HANDOFF AND INSTALL Steps 1-3 EXERCISE CONSTRAINT		NO EXERCISE WHILE ELC 1 GRAPPLED BY RMS & SSRMS
JOINT OPS: 3.102 NITROGEN TRANSFER INITIATION Setup and Initiate Verify MCC-H complete with Step 2, Then perform 3-4.3		ELC 1 UNGRAPPLE (PDRS, ELC NOMINAL) EXERCISE CONSTRAINT	
JOINT OPS: 3.120 PREBREATHE USING SHUTTLE O2 SETUP Steps 4-6; Ground will perform 6.14	ROBOTICS: 1.110 ELC1 HANDOFF AND INSTALL Steps 4-8 EXERCISE CONSTRAINT	SODF TRANSFER Ref. Transfer List & MSG XXX	
		TRANSFER OPS XFR CTB prior to CERISE XFR Ref. Transfer List & MSG XXX	
SHUTTLE/ISS H2O CNTR FILL (ORB OPS, ECLS) INIT FILL #1 Ref. MSG XXX	S&M: 1.902 UCCAS NORMAL MATE Steps 6-17 EXERCISE CONSTRAINT	EVA PROCEDURE REVIEW Ref. EVA 1 BRIEFING CARD (EVA, TIMELINES)	NO EXERCISE WHILE AT ELC 1 INSTALL POSITION
EVA PROCEDURE REVIEW Ref. EVA 1 BRIEFING CARD (EVA, TIMELINES)	C √A/FREE/VERN PERMANENT DAP EDIT: A11: CA=6 A12: CA=6 B12: CA=6 B13: CA=6		
PRE-SLEEP ACTIVITY (ORB OPS, CREW SYS) Perform Air Quality Report to MCC	After ELC1 Install C	CGBA and ABRS STATUS CK (Cue Card) CGBA, ABRS	
		CERISE TRANSFER Ref. Transfer List & MSG XXX	
SHUTTLE/ISS H2O CNTR FILL (ORB OPS, ECLS) Perform FILL TERMINATION	EXERCISE	TRANSFER TAGUP Coordinate with transfer counterparts	
CWC TRANSFER Transfer # CWCs to ISS		TRANSFER BRIEF Call down status to MCC	
PRE-SLEEP ACTIVITY (ORB OPS, CREW SYS)		PRE-SLEEP ACTIVITY (ORB OPS, CREW SYS)	

Time scale: 22:00, 23:00, 00:00, 01:00 (GMT); 00:00, 01:00, 02:00, 03:00, 04:00 (MET); 33, 34, 35; BIAS-XLV-ZVV

STS-129/ULF3 FD03

GMT Date 11/14 (318) | W | TDRSE | Z | D/N | ORB | MET Day 002 | ATT

MS2 BRESNIK	MS3 FOREMAN	MS4 SATCHER	NOTES
SAFETY BRIEFING	SAFETY BRIEFING	SAFETY BRIEFING	NO EXERCISE UNTIL @ HOVER POSITION
ELC 1 UNBERTH (PDRS, ELC NOMINAL) EXERCISE CONSTRAINT	EVA 1 TOOL CONFIG (EVA, TIMELINES)	EVA 1 TOOL CONFIG (EVA, TIMELINES)	
ELC 1 UNGRAPPLE (PDRS, ELC NOMINAL) EXERCISE CONSTRAINT			NO EXERCISE WHILE ELC 1 GRAPPLED BY RMS & SSRMS
EVA 1 TOOL CONFIG (EVA, TIMELINES)			
	ISS EVA SYS: 1.305 EQUIPMENT LOCK PREP Review emergency equipment locations	ISS EVA SYS: 1.305 EQUIPMENT LOCK PREP Review emergency equipment locations	
EVA PROCEDURE REVIEW Ref. EVA 1 BRIEFING CARD (EVA, TIMELINES)	EVA PROCEDURE REVIEW Ref. EVA 1 BRIEFING CARD (EVA, TIMELINES)	EVA PROCEDURE REVIEW Ref. EVA 1 BRIEFING CARD (EVA, TIMELINES)	NO EXERCISE WHILE AT ELC 1 INSTALL POSITION
PRE-SLEEP ACTIVITY (ORB OPS, CREW SYS)	PRE-SLEEP ACTIVITY (ORB OPS, CREW SYS)	PRE-SLEEP ACTIVITY (ORB OPS, CREW SYS)	

Time scale: 22:00, 23:00, 00:00, 01:00 (GMT); 00:00, 01:00, 02:00, 03:00, 04:00 (MET)

Ref. EVA 1 BRIEFING CARD (EVA, TIMELINES) (MS2 BRESNIK)

Ref. EVA 1 BRIEFING CARD (EVA, TIMELINES) (MS3 FOREMAN)

Ref. EVA 1 BRIEFING CARD (EVA, TIMELINES) (MS4 SATCHER)

STS-129/ULF3 FD03

GMT Date 11/15 (319)	W	TDRSE	Z	D/N	ORB	MET Day 002	ATT	CDR HOBAUGH	PLT WILMORE	MS1 MELVIN	NOTES
						04:00		PRE-SLEEP ACTIVITY (ORB OPS, CREW SYS)	PRE-SLEEP ACTIVITY (ORB OPS, CREW SYS)	PRE-SLEEP ACTIVITY (ORB OPS, CREW SYS)	
								PRIVATE MEDICAL CONFERENCE L9 PAYLOAD STATION A/G(two) - OFF Perform via A/G 2			
02:00					36	05:00		PRE-SLEEP ACTIVITY (ORB OPS, CREW SYS)			
							BIAS - XLV - ZVV				
03:00						06:00					
					37						
04:00						07:00		SLEEP	SLEEP	SLEEP	
					38						
05:00						08:00					

STS-129/ULF3 FD03

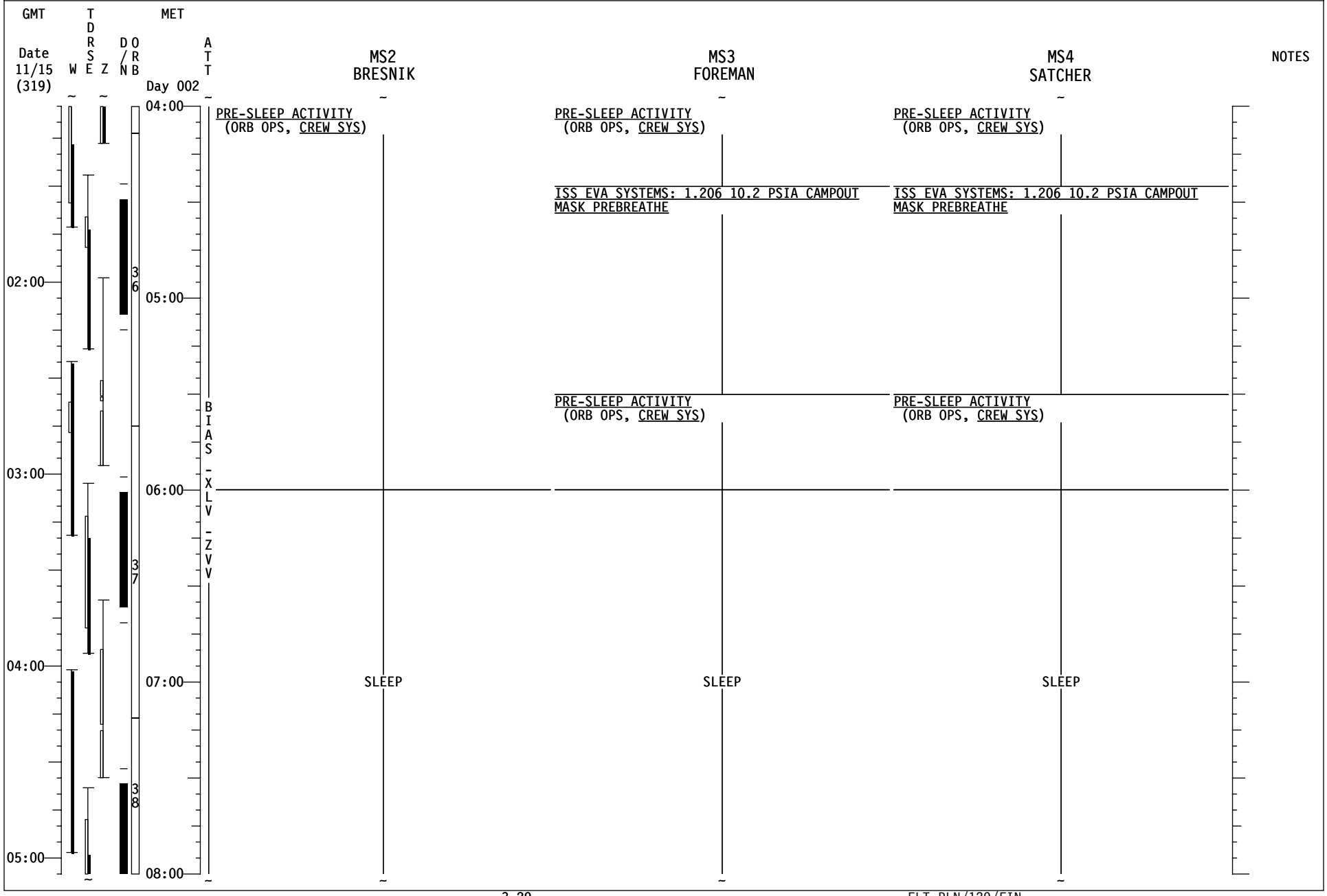

STS-129/ULF3 FD03

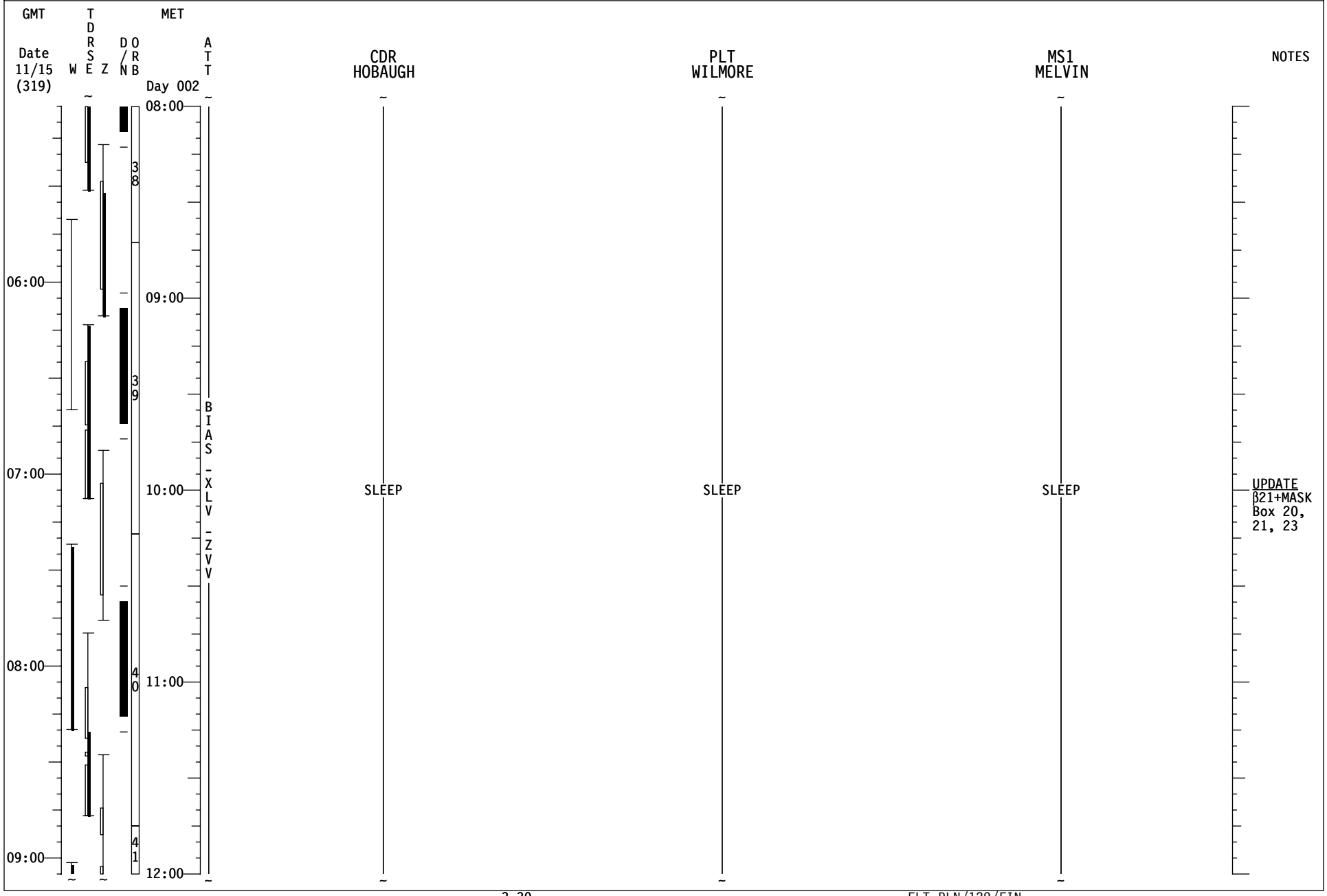

STS-129/ULF3 FD03

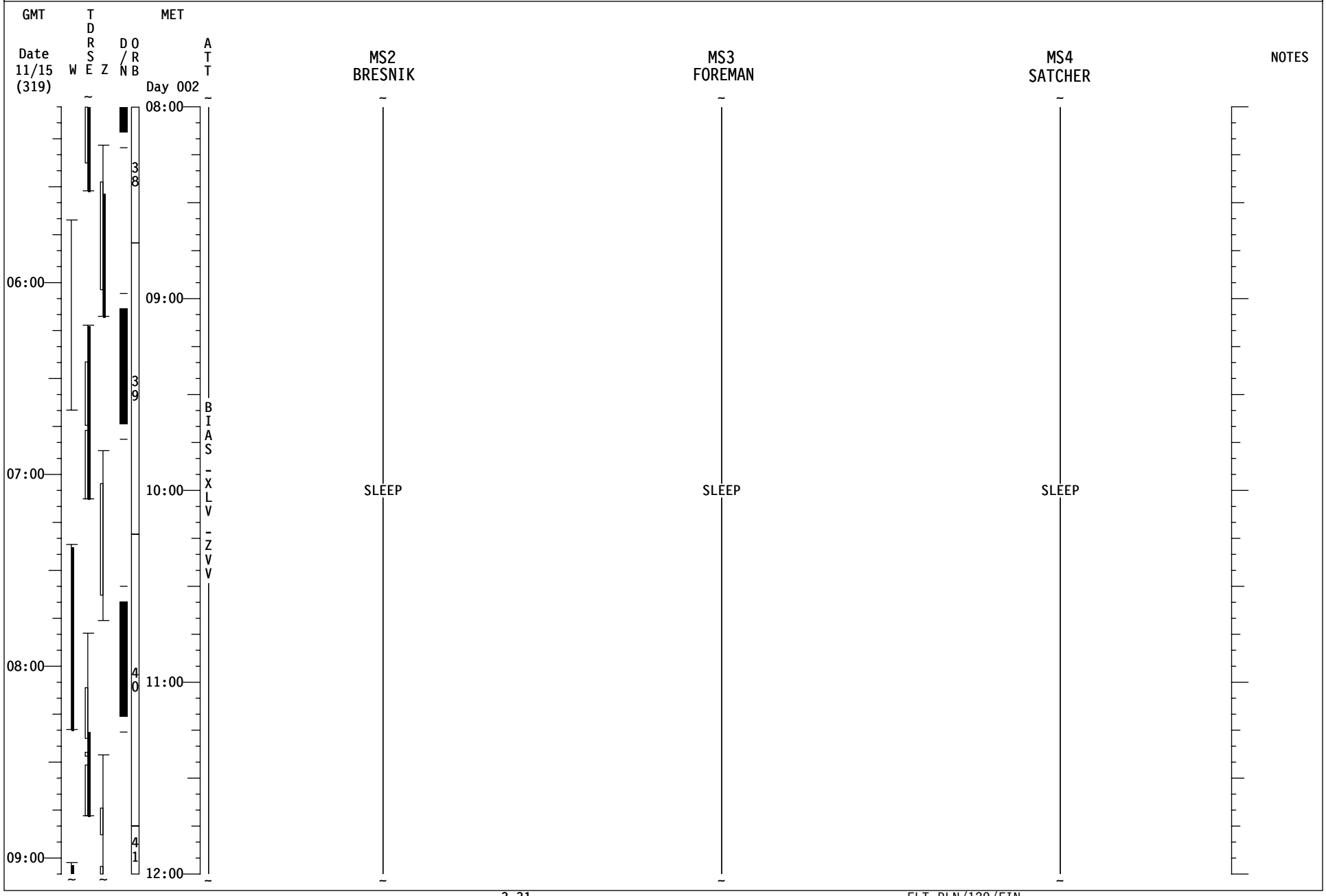

STS-129/ULF3 FD04

GMT Date 11/15 (319) | W | TDRSE | Z | D/N | ORB | MET Day 002 | ATT | CDR HOBAUGH | PLT WILMORE | MS1 MELVIN | NOTES

12:00 13:00 14:00 15:00 16:00

10:00 11:00 12:00 13:00

41 42 43

BIAS-XLV-ZVV

SLEEP

SLEEP

SLEEP

FD04 EZ ACTIVITIES:
√OCAC FILTER & MDDK DUCT SCREEN
TEPC (STATUS CHECK)
(ORB OPS, CREW SYS)
HARD REBOOT ALL PGSCs EXCEPT:
STS-1(OCA ROUTER), STS-5(RPOP2),
AND STS-6(WLES)

SLEEP LOGBOOK (SDBI 1634)
POST-SLEEP ACTIVITY
(ORB OPS, CREW SYS)

POST-SLEEP ACTIVITY
(ORB OPS, CREW SYS)

SLEEP LOGBOOK (SDBI 1634)
POST-SLEEP ACTIVITY
(ORB OPS, CREW SYS)

PRIVATE MEDICAL CONFERENCE
L9 PAYLOAD STATION A/G(two) - OFF
Perform via A/G 2

POST-SLEEP ACTIVITY
(ORB OPS, CREW SYS)

ISS EVA SYSTEMS: 1.211 HYGIENE BREAK

ISS EVA SYSTEMS: 1.216 EVA PREP

STS-129/ULF3 FD04

GMT Date 11/15 (319)	W	T D R S E	Z	D/N	O R B	MET Day 002	ATT	MS2 BRESNIK	MS3 FOREMAN	MS4 SATCHER	NOTES
						12:00					
					41						
10:00						13:00		SLEEP	SLEEP	SLEEP	
							BIAS-XLV-ZVV				
11:00					42	14:00		SLEEP LOGBOOK (SDBI 1634)	POST-SLEEP ACTIVITY (ORB OPS, CREW SYS)	POST-SLEEP ACTIVITY (ORB OPS, CREW SYS)	
								POST-SLEEP ACTIVITY (ORB OPS, CREW SYS)			
									ISS EVA SYSTEMS: 1.211 HYGIENE BREAK	ISS EVA SYSTEMS: 1.211 HYGIENE BREAK	
12:00						15:00					
					43						
									ISS EVA SYSTEMS: 1.216 EVA PREP	ISS EVA SYSTEMS: 1.216 EVA PREP	
13:00						16:00					

STS-129/ULF3 FD04

GMT Date 11/15 (319) | W | TDRSE | Z | D/N | ORB | MET Day 002 | ATT

CDR HOBAUGH	PLT WILMORE	MS1 MELVIN	NOTES
POST-SLEEP ACTIVITY (ORB OPS, CREW SYS)	ISS EVA SYSTEMS: 1.216 EVA PREP	POST-SLEEP ACTIVITY (ORB OPS, CREW SYS)	
		CGBA and ABRS STATUS CK (Cue Card)CGBA, ABRS L17 Check MCIU filter screen	
IMU STAR OF OPPTY ALIGN (ORB OPS, GNC)		DAILY TRANSFER LIST UPDATE Ref. Transfer List & MSG XXX	
EVA 1 INHIBIT PAD (EVA, TIMELINES)			
	ISS EVA SYSTEMS: 1.220 EMU PURGE	TRANSFER OPS Ref. Transfer List & MSG XXX	
	ISS EVA SYSTEMS: 1.225 EMU PREBREATHE		
EXERCISE			
	ISS EVA SYSTEMS: CREWLOCK DEPRESS/REPRESS CUE CARD	EXERCISE	
P/TV07 EVA (PHOTO/TV, SCENES) Setup			
SHUTTLE/ISS H2O CNTR FILL (ORB OPS, ECLS)INIT FILL #2 Ref. MSG XXX	ISS EVA SYSTEMS: CREWLOCK POST DEPRESS (CC)	ROBOTICS: 1.210 EVA1- SASA TRANSFER AND LEE LUBE OPS	
	ROBOTICS: 1.210 EVA1- SASA TRANSFER AND LEE LUBE OPS		
P/TV07 EVA (PHOTO/TV, SCENES) Ops			

Time scale: 14:00, 15:00, 16:00, 17:00; 16:00, 17:00, 18:00, 19:00, 20:00

Orbit: 43, 44, 45, 46

BIAS-XLV-ZVV

NO UNISOLATED EXERCISE DURING SASA INSTALL

STS-129/ULF3 FD04

GMT Date 11/15 (319) | W | TDRS E | Z | D/N | ORB | MET Day 002 | ATT

MS2 BRESNIK

16:00 POST-SLEEP ACTIVITY (ORB OPS, CREW SYS)

17:00 EXERCISE

18:00 IVA SUPPORT PREP

19:00 EVA IVA SUPPORT

20:00

MS3 FOREMAN

ISS EVA SYSTEMS: 1.216 EVA PREP

ISS EVA SYSTEMS: 1.220 EMU PURGE

ISS EVA SYSTEMS: 1.225 EMU PREBREATHE

ISS EVA SYSTEMS: CREWLOCK DEPRESS/REPRESS CUE CARD

ISS EVA SYSTEMS: CREWLOCK POST DEPRESS (CC)

EGRESS/SETUP

SPARE SASA INSTALL (PLB to Z1) EXERCISE CONSTRAINT

MS4 SATCHER

ISS EVA SYSTEMS: 1.216 EVA PREP

ISS EVA SYSTEMS: 1.220 EMU PURGE

ISS EVA SYSTEMS: 1.225 EMU PREBREATHE

ISS EVA SYSTEMS: CREWLOCK DEPRESS/REPRESS CUE CARD

ISS EVA SYSTEMS: CREWLOCK POST DEPRESS (CC)

EGRESS/SETUP

SPARE SASA INSTALL (PLB to Z1) EXERCISE CONSTRAINT

NOTES

NO UNISOLATED EXERCISE DURING SASA INSTALL

STS-129/ULF3 FD04

GMT Date 11/15 (319) | W | TDRSE | Z | D/N | ORB | MET Day 002 | ATT

CDR HOBAUGH	PLT WILMORE	MS1 MELVIN	NOTES
P/TV07 EVA (PHOTO/TV, SCENES) Ops	ROBOTICS: 1.210 EVA1- SASA TRANSFER AND LEE LUBE OPS	ROBOTICS: 1.210 EVA1- SASA TRANSFER AND LEE LUBE OPS	NO UNISOLATED EXERCISE DURING SASA INSTALL (NO ERGOMETER, HC-1, OR VELO)
SHUTTLE/ISS H2O CNTR FILL (ORB OPS, ECLS) Perform FILL TERMINATION			
MEAL			
P/TV07 EVA (PHOTO/TV, SCENES) Ops			
SHUTTLE/ISS H2O CNTR FILL (ORB OPS, ECLS)INIT FILL #3 Ref. MSG XXX			
P/TV07 EVA (PHOTO/TV, SCENES) Ops			
SHUTTLE/ISS H2O CNTR FILL (ORB OPS, ECLS) Perform FILL TERMINATION			

Time scale: 18:00, 19:00, 20:00, 21:00; 20:00, 21:00, 22:00, 23:00, 00:00

46, 47, 48

BIAS - XLV - ZVV

STS-129/ULF3 FD04

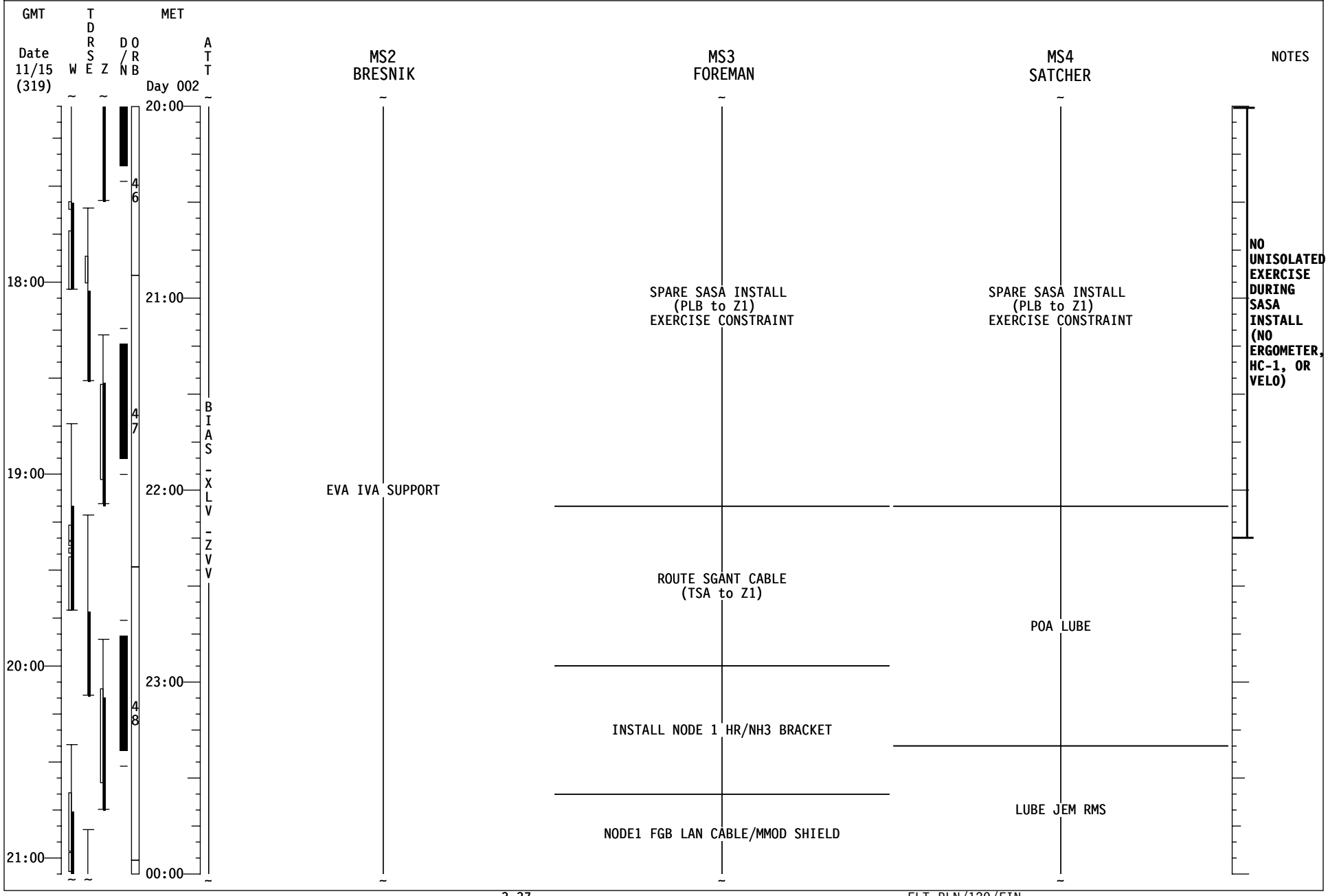

STS-129/ULF3 FD04

GMT — Date 11/15 (319) — W — TDRSE — Z — D/N — ORB — MET — Day 003 — ATT

CDR HOBAUGH	PLT WILMORE	MS1 MELVIN	NOTES
CWC TRANSFER Transfer 2 CWCs to ISS	ROBOTICS: 1.210 EVA1- SASA TRANSFER AND LEE LUBE OPS	ROBOTICS: 1.210 EVA1- SASA TRANSFER AND LEE LUBE OPS	
ROBOTICS: 2.110 WALKOFF TO NODE 2 PDGF (WS4)		ROBOTICS: 2.110 WALKOFF TO NODE 2 PDGF (WS4)	UPDATE β21+MASK Box 20, 21, 24
SHUTTLE CONDENSATE COLLECTION (ORB OPS, ECLS) Perform CHANGEOUT Use CWC S/N XXX	ISS EVA SYSTEMS: PRE REPRESS (CC) ISS EVA SYSTEMS: CREWLOCK DEPRESS/REPRESS CUE CARD	TRANSFER OPS Ref. Transfer List & MSG XXX	
TRANSFER OPS Ref. Transfer List & MSG XXX	EVA SYSTEMS: 1.240 POST EVA With H2O Ref: STS-129 CONSUMABLES TRACKING CC (EVA)		
		NLP TERMINATION (ASSY OPS, PAYLOADS) Terminate GAPs A-F (Vaccine 6) Steps 2, 6, 11	UPDATE β21+MASK Box 20,21
		NLP TERMINATION (ASSY OPS, PAYLOADS) Terminate GAPs 1-8 (Cells 2)	
PRE-SLEEP ACTIVITY (ORB OPS, CREW SYS) Perform Air Quality Report to MCC		CGBA and ABRS STATUS CK (Cue Card)CGBA, ABRS TRANSFER TAGUP Coordinate with transfer counterparts	
	PRE-SLEEP ACTIVITY (ORB OPS, CREW SYS)	TRANSFER BRIEF Call down status to MCC	
		PRE-SLEEP ACTIVITY (ORB OPS, CREW SYS)	
PRIVATE MEDICAL CONFERENCE L9 PAYLOAD STATION A/G(two) - OFF Perform via A/G 2			

BIAS - XLV - ZVV

Time scale: 22:00, 23:00, 00:00, 01:00 — 00:00, 01:00, 02:00, 03:00, 04:00

Day 003: 49, 50, 51

STS-129/ULF3 FD04

GMT — Date 11/15 (319) — W — TDRSE — Z — D/N — ORB — MET — Day 003 — ATT

22:00 — 23:00 — 00:00 — 01:00

49 — 50 — 51

00:00 — 01:00 — 02:00 — 03:00 — 04:00

BIAS - XLV - ZVV

MS2 BRESNIK

EVA IVA SUPPORT

LiOH SWAP
Ref. MSG. XXX

PRE-SLEEP ACTIVITY
(ORB OPS, CREW SYS)

ISS EVA SYSTEMS: 1.605 BSA BATTERY RECHARGE
(INIT) Ref: STS-129 BATTERY RECHARGE CC

PRE-SLEEP ACTIVITY
(ORB OPS, CREW SYS)

MS3 FOREMAN

NODE1 FGB LAN CABLE/MMOD SHIELD

SO 1/4 AVIONICS CABLE TROUBLESHOOT

EVA CLEANUP & INGRESS

ISS EVA SYSTEMS: PRE REPRESS (CC)

ISS EVA SYSTEMS: CREWLOCK
DEPRESS/REPRESS CUE CARD

EVA SYSTEMS: 1.240 POST EVA
With H2O

Ref: STS-129 CONSUMABLES
TRACKING CC (EVA)

PRE-SLEEP ACTIVITY
(ORB OPS, CREW SYS)

POST EVA CONFERENCE
Media Format: Crew Preference
Discuss EVA and Future Impacts

PRE-SLEEP ACTIVITY
(ORB OPS, CREW SYS)

MS4 SATCHER

LUBE JEM RMS

EVA CLEANUP & INGRESS

ISS EVA SYSTEMS: PRE REPRESS (CC)

ISS EVA SYSTEMS: CREWLOCK
DEPRESS/REPRESS CUE CARD

EVA SYSTEMS: 1.240 POST EVA
With H2O

Ref: STS-129 CONSUMABLES
TRACKING CC (EVA)

PRE-SLEEP ACTIVITY
(ORB OPS, CREW SYS)

NOTES

STS-129/ULF3 FD04

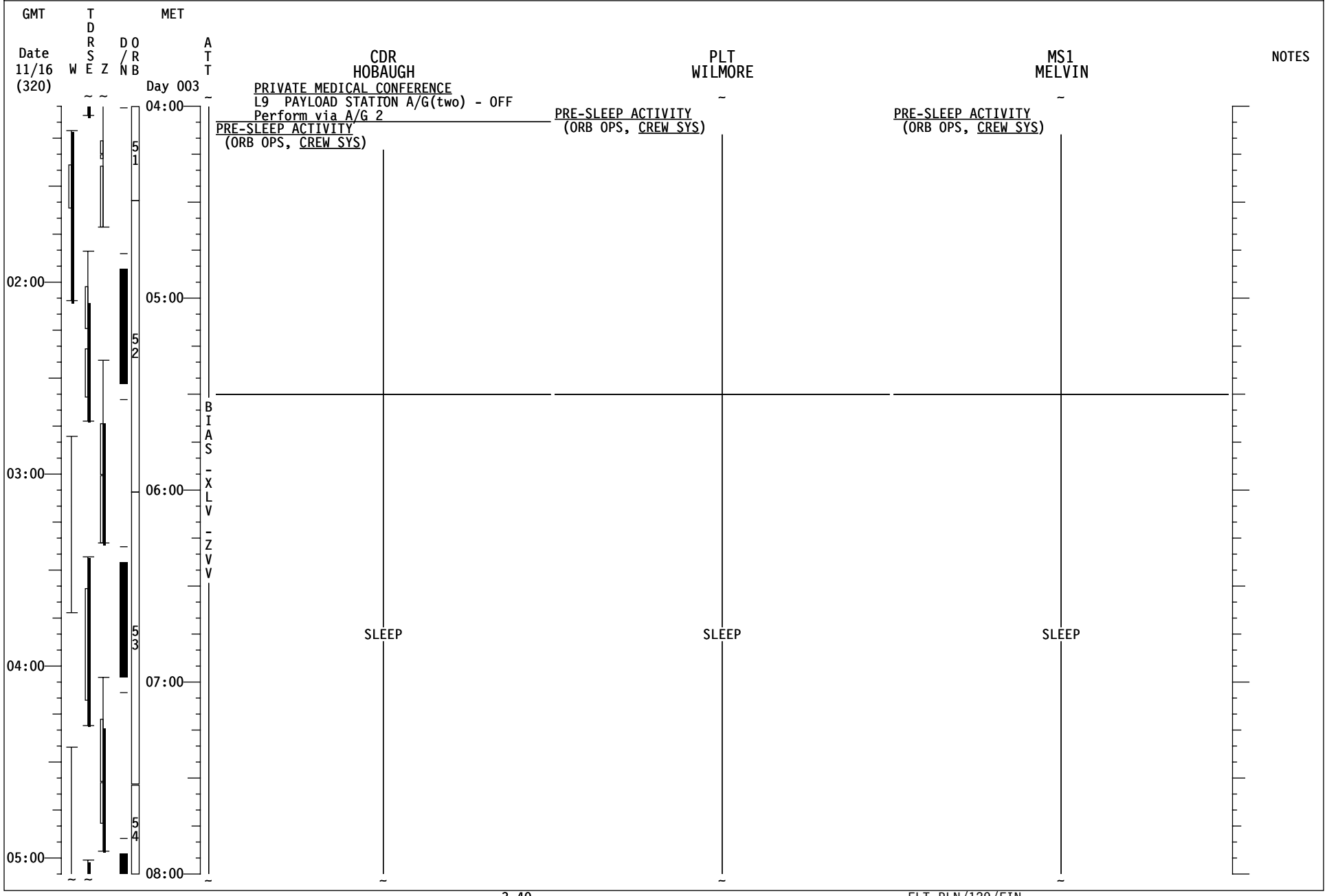

STS-129/ULF3 FD04

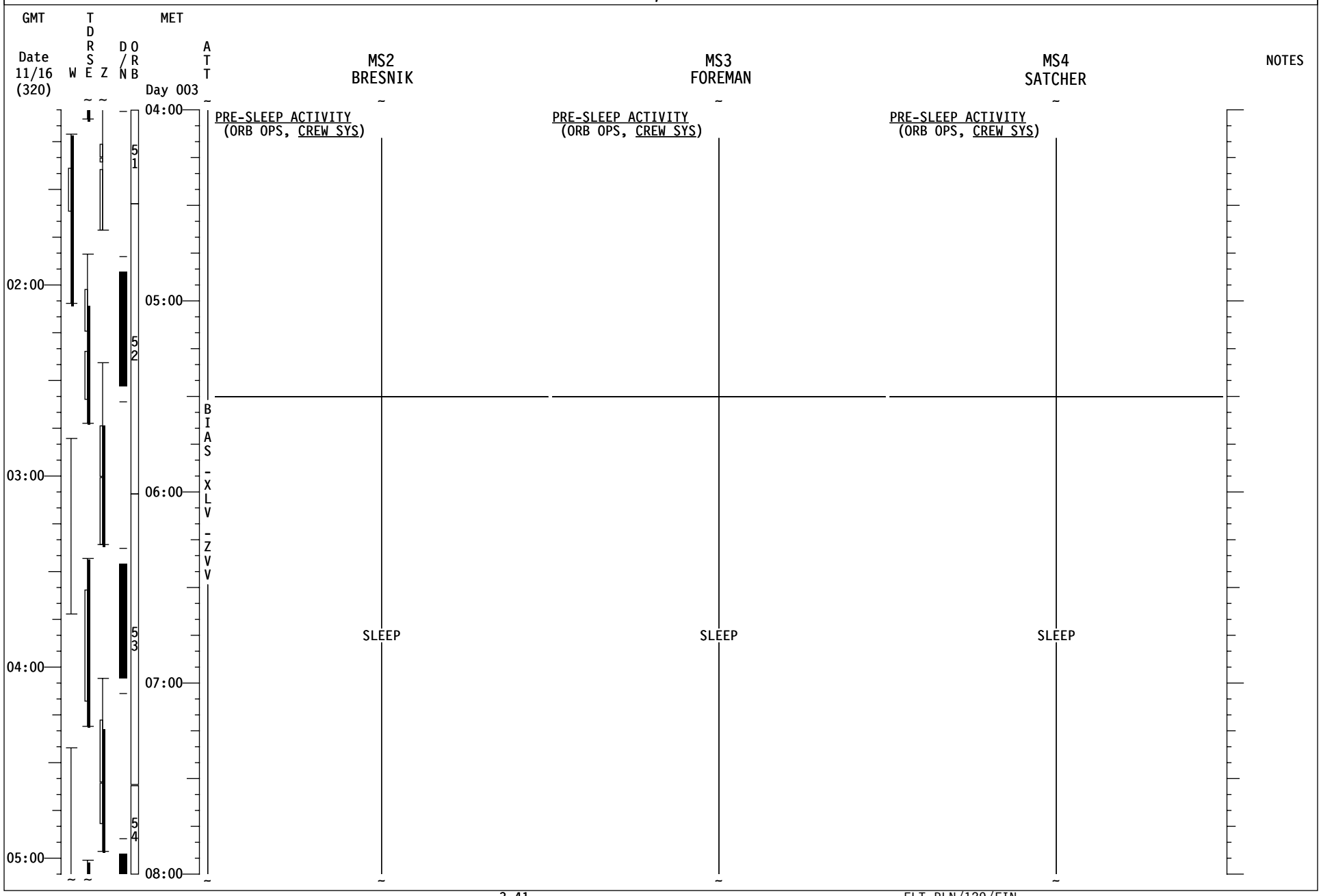

STS-129/ULF3 FD04

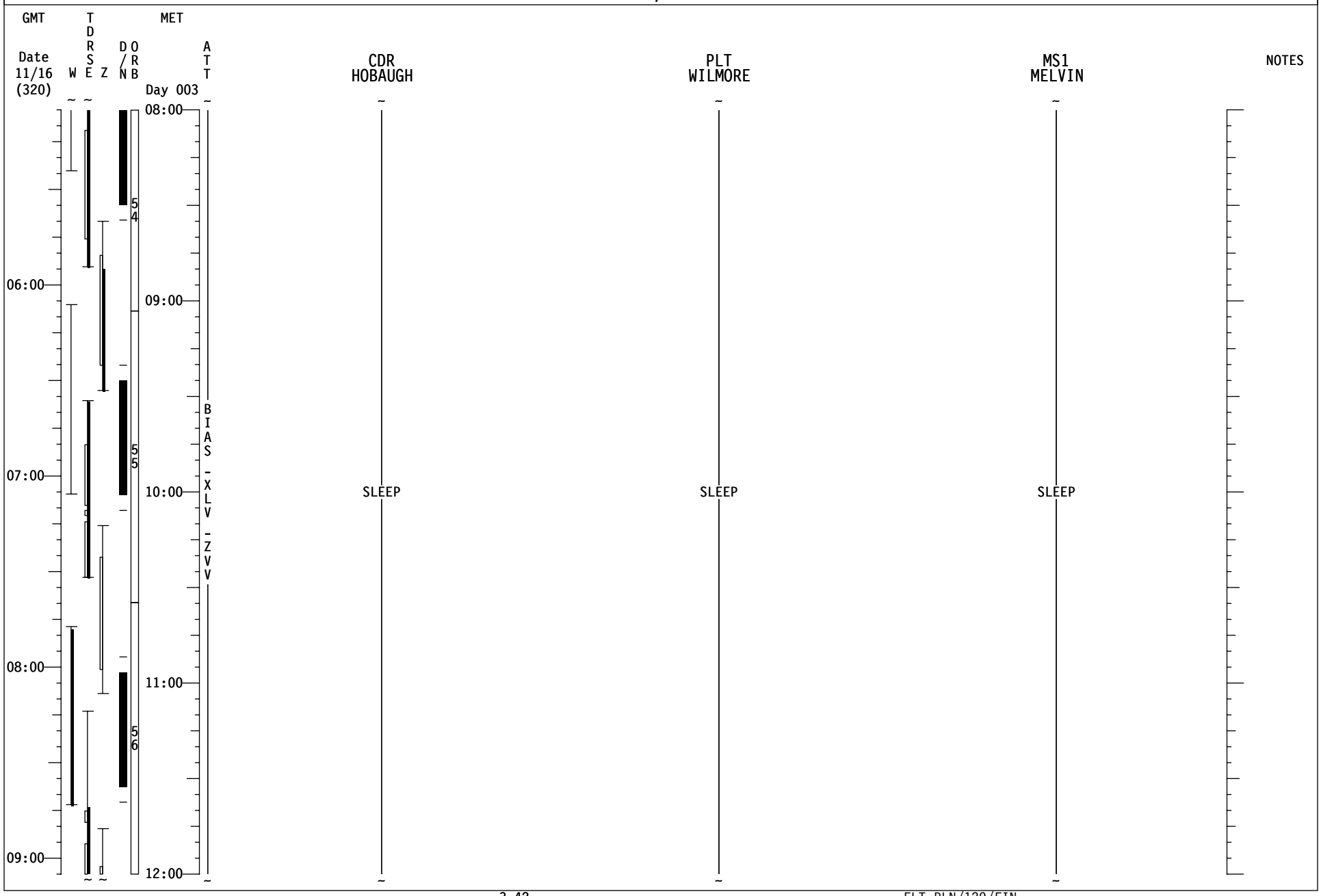

STS-129/ULF3 FD04

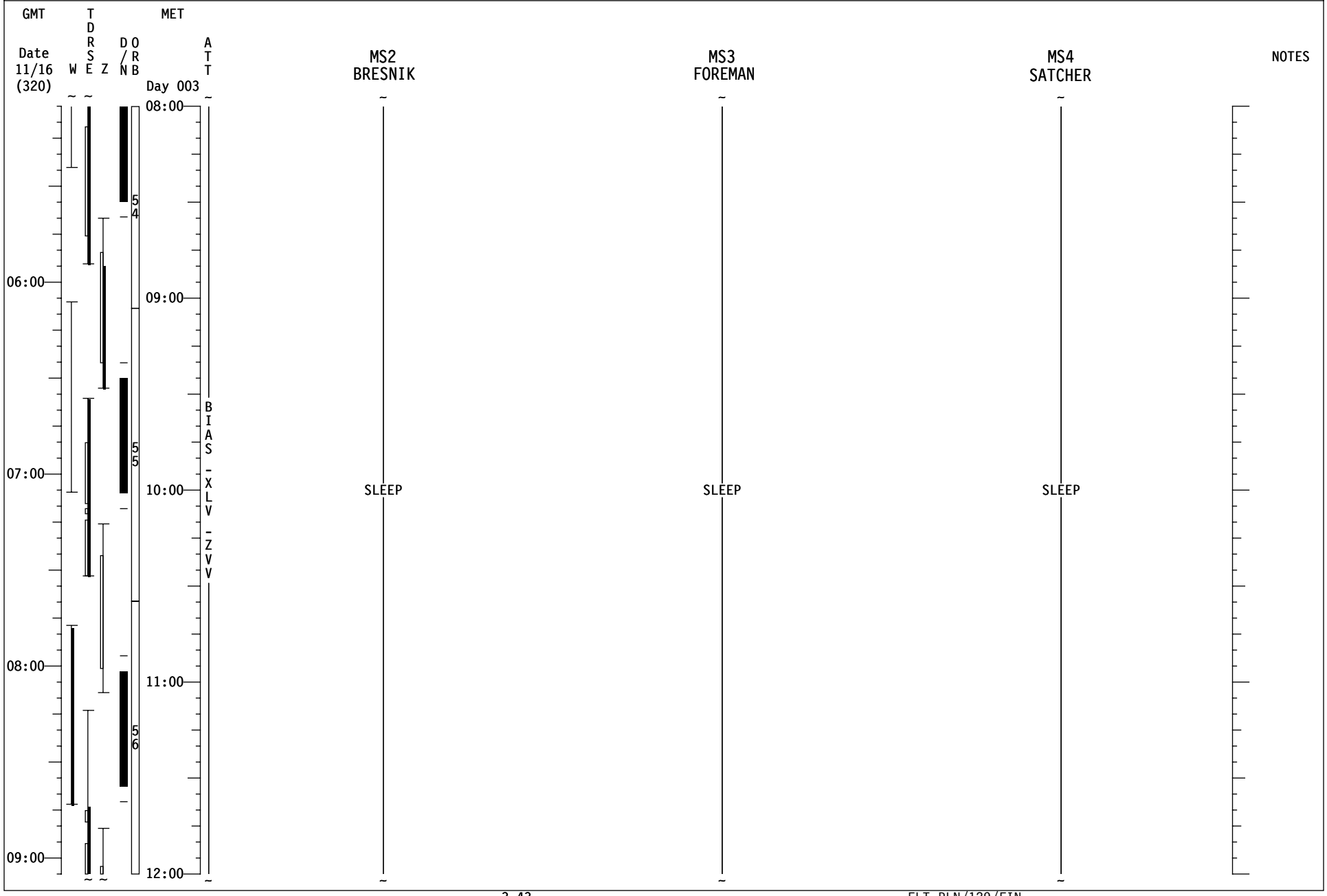

STS-129/ULF3 FD05

GMT Date 11/16 (320) | W | TDRSE | Z | D/N | ORB | MET Day 003 | ATT | CDR HOBAUGH | PLT WILMORE | MS1 MELVIN | NOTES

12:00 13:00 14:00 15:00 16:00

10:00 11:00 12:00 13:00

57 58 59

BIAS - XLV - ZVV

SLEEP

FD05 EZ ACTIVITIES:
√OCAC FILTER & MDDK DUCT SCREEN
TEPC (STATUS CHECK)
(ORB OPS, CREW SYS)
HARD REBOOT ALL PGSCs EXCEPT:
STS-1(OCA ROUTER), STS-5(RPOP2),
AND STS-6(WLES)

SLEEP LOGBOOK (SDBI 1634)
POST-SLEEP ACTIVITY
(ORB OPS, CREW SYS)

PUBLIC AFFAIRS EVENT
ISS KU AVAIL: 12:36 - 13:20

SLEEP LOGBOOK (SDBI 1634)
POST-SLEEP ACTIVITY
(ORB OPS, CREW SYS)

PUBLIC AFFAIRS EVENT
ISS KU AVAIL: 12:36 - 13:20

SLEEP LOGBOOK (SDBI 1634)
POST-SLEEP ACTIVITY
(ORB OPS, CREW SYS)

SPINAL ELONGATION STND HEIGHT LOG (CC) SUBJ
POST-SLEEP ACTIVITY
(ORB OPS, CREW SYS)

STS-129/ULF3 FD05

GMT Date 11/16 (320) | W | TDRS E | Z | D/N | ORB | MET Day 003 | ATT

MS2 BRESNIK | MS3 FOREMAN | MS4 SATCHER | NOTES

10:00 11:00 12:00 13:00

12:00 13:00 14:00 15:00 16:00

ORB: 57 58 59

ATT: BIAS -XLV -ZVV

MS2 BRESNIK

SLEEP

SLEEP LOGBOOK (SDBI 1634)
LIQUID SLVA SAMPLE (ORB OPS, SDBI)
POST-SLEEP ACTIVITY
(ORB OPS, CREW SYS)

MS3 FOREMAN

SLEEP

EVA CREW: TAKE 1 ASPIRIN (325mg)
POST-SLEEP ACTIVITY
(ORB OPS, CREW SYS)

SPINAL ELONGATION STND HEIGHT LOG (CC) SUBJ
SPINAL ELONGATION HEIGHT LOG
(ASSY OPS, CUE CARD)
Perform SETUP and OPS

MS4 SATCHER

SLEEP

SLEEP LOGBOOK (SDBI 1634)
LIQUID SLVA SAMPLE (ORB OPS, SDBI)
EVA CREW: TAKE 1 ASPIRIN (325mg)
POST-SLEEP ACTIVITY
(ORB OPS, CREW SYS)

SPINAL ELONGATION STND HEIGHT LOG
(ASSY OPS, CUE CARD)Setup & Ops for MS3

SPINAL ELONGATION STND HEIGHT LOG (CC) SUBJ

STS-129/ULF3 FD05

GMT Date 11/16 (320) | W | TDRSE | Z | D/N | ORB | MET Day 003 | ATT

CDR HOBAUGH	PLT WILMORE	MS1 MELVIN	NOTES
SPINAL ELONGATION HEIGHT LOG (ASSY OPS, CUE CARD) SUBJ	POST-SLEEP ACTIVITY (ORB OPS, CREW SYS)	POST-SLEEP ACTIVITY (ORB OPS, CREW SYS)	
POST-SLEEP ACTIVITY (ORB OPS, CREW SYS)	SPINAL ELONGATION STND HEIGHT LOG (CC) SUBJ POST-SLEEP ACTIVITY (ORB OPS, CREW SYS)	CGBA and ABRS STATUS CK (Cue Card) CGBA, ABRS	
FOCUSED INSPECTION DOUG REVIEW Ref. MSG XXX	FOCUSED INSPECTION DOUG REVIEW Ref. MSG XXX	FOCUSED INSPECTION DOUG REVIEW Ref. MSG XXX	
		L17 Check MCIU filter screen	
N2 REPRESS USING PAYLOAD N2 VLVS [A]	OBSS HANDOFF FROM SSRMS (NODE 2) TO SRMS (PDRS, OBSS NOMINAL) Pre-Grapple MNVR, Steps 1-2	OBSS HANDOFF FROM SSRMS (NODE 2) TO SRMS (PDRS, OBSS NOMINAL) Pre-Grapple MNVR, Steps 1-2	
ROBOTICS: 2.120 OBSS UNBERTH AND HANDOFF Steps 1-4 (OBSS GRAPPLE)	[A] N2 REPRESS USING PAYLOAD N2 VALVES (ORB OPS, ECLS) Perform REPRESS SETUP AND INIT Steps 1-7 MCC will TMBU S/W FDA	ABRS ASCENT FILTER CHANGEOUT (ASSY OPS, PAYLOADS)	
	OBSS HANDOFF FROM SSRMS (NODE 2) TO SRMS (PDRS, OBSS NOMINAL) MRL Release, Steps 3-5	ABRS TRANSFER MDDK TO ISS (ASSY OPS, PAYLOADS)	
ROBOTICS: 2.120 OBSS UNBERTH AND HANDOFF Steps 5-7 (MNVR TO HANDOFF)	SHUTTLE/ISS H2O CNTR FILL (ORB OPS, ECLS) INIT FILL #4 Ref. MSG XXX	[B] N2 REPRESS USING PAYLOAD N2 VALVES (ORB OPS, ECLS) Perform REPRESS TERM AND RECONFIG Steps 8-14 MCC will TMBU S/W FDA	
	OBSS HANDOFF FROM SSRMS (NODE 2) TO SRMS (PDRS, OBSS NOMINAL) Grapple, Steps 6-7 EXERCISE CONSTRAINT	OBSS HANDOFF FROM SSRMS (NODE 2) TO SRMS (PDRS, OBSS NOMINAL) Grapple, Steps 6-7 EXERCISE CONSTRAINT	NO EXERCISE WHILE OBSS GRAPPLED BY RMS & SSRMS
ROBOTICS: 2.120 OBSS UNBERTH AND HANDOFF Step 8 (OBSS UNGRAPPLE) EXERCISE CONSTRAINT			
	OBSS MANEUVER TO OBSS CLEARANCE POSN (PDRS, OBSS NOMINAL)	OBSS MANEUVER TO OBSS CLEARANCE POSN (PDRS, OBSS NOMINAL)	
ROBOTICS: 2.120 OBSS UNBERTH AND HANDOFF Steps 9-11 (MNVR to FI View)	N2 REPRESS USING PAYLOAD N2 VLVS [B] SHUTTLE/ISS H2O CNTR FILL (ORB OPS, ECLS) Perform FILL TERMINATION		
OBSS FOCUSED INSPECTION Ref. MSG XXX EXERCISE CONSTRAINT	OBSS FOCUSED INSPECTION Ref. MSG XXX EXERCISE CONSTRAINT	OBSS FOCUSED INSPECTION Ref. MSG XXX EXERCISE CONSTRAINT	NO EXERCISE DURING LCS IMAGING

Time scale: 14:00, 15:00, 16:00, 17:00; 16:00, 17:00, 18:00, 19:00, 20:00

Orbits: 59, 60, 61, 62

BIAS-XLV-ZVV

STS-129/ULF3 FD05

GMT Date 11/16 (320) | W | TDRSE | Z | D/N | ORB | MET Day 003 | ATT

MS2 BRESNIK

- POST-SLEEP ACTIVITY (ORB OPS, CREW SYS)
- SPINAL ELONGATION STND HEIGHT LOG (CC) SUBJ
- POST-SLEEP ACTIVITY (ORB OPS, CREW SYS)
- EXERCISE
- ISS EVA SYSTEMS: 1.605 BSA BATTERY RECHARGE (TERM) Ref: STS-129 BATTERY RECHARGE CC
- ISS EVA SYSTEMS: 1.605 BSA BATTERY RECHARGE (INIT) Ref: STS-129 BATTERY RECHARGE CC
- EMU SWAP FOR EVA 2 (EVA, AIRLOCK CONFIG)
- ISS EVA SYSTEMS:1.515 EMU METOX/LIOH/BATTERY REPLACEMENT Ref: STS-129 CONSUMABLES TRACKING CC (EVA)
- MEAL

MS3 FOREMAN

- SPINAL ELONGATION HEIGHT LOG (ASSY OPS, CUE CARD) Perform SETUP and OPS
- POST-SLEEP ACTIVITY (ORB OPS, CREW SYS)
- DAILY TRANSFER LIST UPDATE Ref. Transfer List & MSG XXX
- SPINAL ELONGATION OPERATOR PROCEDURE (ASSY OPS, PAYLOADS) Perform Setup, Steps 1-4
- EMU SWAP FOR EVA 2 (EVA, AIRLOCK CONFIG)
- ISS EVA SYSTEMS:1.515 EMU METOX/LIOH/BATTERY REPLACEMENT Ref: STS-129 CONSUMABLES TRACKING CC (EVA)
- MEAL

MS4 SATCHER

- POST-SLEEP ACTIVITY (ORB OPS, CREW SYS)
- ROBOTICS: 2.120 OBSS UNBERTH AND HANDOFF Steps 1-4 (OBSS GRAPPLE)
- ROBOTICS: 2.120 OBSS UNBERTH AND HANDOFF StepS 5-7 (MNVR TO HANDOFF)
- ROBOTICS: 2.120 OBSS UNBERTH AND HANDOFF Step 8 (OBSS UNGRAPPLE) EXERCISE CONSTRAINT
- ROBOTICS: 2.120 OBSS UNBERTH AND HANDOFF Steps 9-11 (MNVR to FI View)
- MEAL

NOTES

- NO EXERCISE WHILE OBSS GRAPPLED BY RMS & SSRMS
- NO EXERCISE DURING LCS IMAGING

Time scale: 14:00, 15:00, 16:00, 17:00; MET: 16:00, 17:00, 18:00, 19:00, 20:00

Ref: 59, 60, 61, 62

BIAS-XLV-ZVV

STS-129/ULF3 FD05

GMT Date 11/16 (320) | W | TDRSE | Z | D/N | ORB | MET Day 003 | ATT

CDR HOBAUGH	PLT WILMORE	MS1 MELVIN	NOTES
OBSS FOCUSED INSPECTION Ref. MSG XXX EXERCISE CONSTRAINT	OBSS FOCUSED INSPECTION Ref. MSG XXX EXERCISE CONSTRAINT	OBSS FOCUSED INSPECTION Ref. MSG XXX EXERCISE CONSTRAINT	NO EXERCISE DURING LCS IMAGING
ROBOTICS: 2.130 OBSS HANDOFF, REBERTH AND MBS PDGF1 GRAPPLE (WS4) Steps 1-3 (OBSS PRE-GRAPPLE)			
ROBOTICS: 2.130 OBSS HANDOFF,REBERTH AND MBS PDGF1 GRAPPLE (WS4) Steps 4-5 EXERCISE CONSTRAINT	OBSS HANDOFF FROM SRMS TO SSRMS (NODE 2) (PDRS, OBSS NOMINAL) Steps 1-2	OBSS HANDOFF FROM SRMS TO SSRMS (NODE 2) (PDRS, OBSS NOMINAL) Steps 1-2	NO EXERCISE WHILE OBSS GRAPPLED BY RMS & SSRMS
ROBOTICS: 2.130 OBSS HANDOFF, REBERTH AND MBS PDGF1 GRAPPLE Steps 6-9 (OBSS BERTH)	OBSS HANDOFF FROM SRMS TO SSRMS (NODE2) (PDRS, OBSS NOMINAL) Ungrapple, Steps 3-4 EXERCISE CONSTRAINT	OBSS HANDOFF FROM SRMS TO SSRMS (NODE2) (PDRS, OBSS NOMINAL) Ungrapple, Steps 3-4 EXERCISE CONSTRAINT	
	EXERCISE	SPINAL ELONGATION OPERATOR PROCEDURE (ASSY OPS, PAYLOADS) Steps 5, 6	

Time scale: 18:00, 19:00, 20:00, 21:00; Day 003: 20:00, 21:00, 22:00, 23:00, 00:00

Orbits: 62, 63, 64

BIAS - XLV - ZVV

STS-129/ULF3 FD05

GMT Date 11/16 (320) | W | TDRSE | Z | D/N | ORB | MET Day 003 | ATT

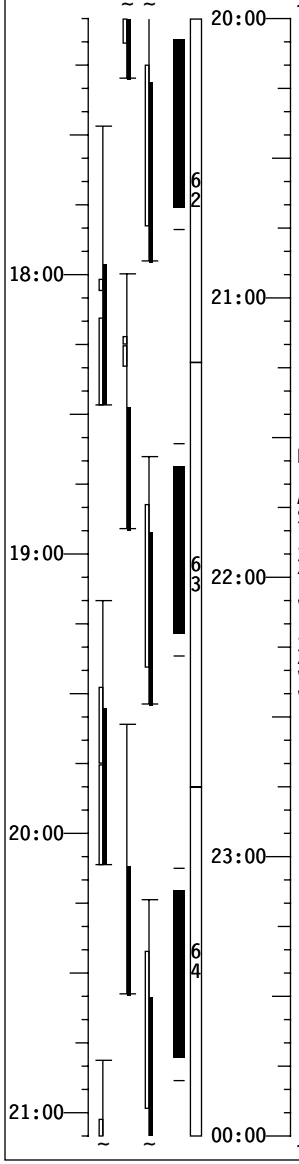

MS2 BRESNIK	MS3 FOREMAN	MS4 SATCHER	NOTES
MEAL	MEAL	MEAL	
ISS EVA SYSTEMS: 1.305 EQUIPMENT LOCK PREP	ISS EVA SYSTEMS: 1.305 EQUIPMENT LOCK PREP		
		TRANSFER OPS Ref. Transfer List & MSG XXX	
EVA 2 TOOL CONFIG (EVA, TIMELINES)	EVA 2 TOOL CONFIG (EVA, TIMELINES)		NO EXERCISE DURING LCS IMAGING
		EVA 2 TOOL CONFIG (EVA, TIMELINES)	
SHUTTLE/ISS H2O CNTR FILL (ORB OPS, ECLS)INIT FILL #5 Ref. MSG XXX	SPINAL ELONGATION OPERATOR PROCEDURE (ASSY OPS, PAYLOADS) Steps 5, 6	ROBOTICS: 2.130 OBSS HANDOFF,REBERTH AND MBS PDGF1 GRAPPLE (WS4) Steps 1-3 (OBSS PRE-GRAPPLE)	
SPINAL ELONGATION OPERATOR PROCEDURE (ASSY OPS, PAYLOADS) Steps 5, 6	SPINAL ELONGATION OPERATOR PROCEDURE (ASSY OPS, PAYLOADS) Perform OPS, Steps 5,6		
TRANSFER OPS Ref. Transfer List & MSG XXX		ROBOTICS: 2.130 OBSS HANDOFF,REBERTH AND MBS PDGF1 GRAPPLE (WS4) Steps 4-5 EXERCISE CONSTRAINT	NO EXERCISE WHILE OBSS GRAPPLED BY RMS & SSRMS
		ROBOTICS: 2.130 OBSS HANDOFF,REBERTH AND MBS PDGF1 GRAPPLE (WS4) Steps 6-9 (OBSS BERTH)	
SHUTTLE/ISS H2O CNTR FILL (ORB OPS, ECLS) Perform FILL TERMINATION			

STS-129/ULF3 FD05

GMT Date 11/16 (320) | W | TDRSE | Z | D/N | ORB | MET Day 004 | ATT

CDR HOBAUGH	PLT WILMORE	MS1 MELVIN	NOTES
ROBOTICS: 2.130 OBSS HANDOFF, REBERTH AND MBS PDGF1 GRAPPLE Steps 6-9 (OBSS BERTH)	EXERCISE	OBSS HANDOFF FROM SRMS TO SSRMS (NODE2) (PDRS, OBSS HANDOFF) (MRL LATCH) Step 5-8	
ROBOTICS: 2.130 OBSS HANDOFF, REBERTH AND MBS PDGF1 GRAPPLE (WS4) Steps 10-14 (PDGF1 GRAPPLE)		ROBOTICS: 2.130 OBSS HANDOFF, REBERTH AND MBS PDGF1 GRAPPLE (WS4) Steps 10-14 (PDGF1 GRAPPLE)	
	EVA PROCEDURE REVIEW Ref. EVA 2 BRIEFING CARD (EVA, TIMELINES)		
ELC 2 GRAPPLE (PDRS, ELC NOMINAL OPS)		ELC 2 GRAPPLE (PDRS, ELC NOMINAL OPS)	
		CGBA and ABRS STATUS CK(Cue Card) CGBA only	
SPINAL ELONGATION OPERATOR PROCEDURE (ASSY OPS, PAYLOADS) Steps 5, 6			
PRE-SLEEP ACTIVITY (ORB OPS, CREW SYS) Perform Air Quality Report to MCC	SPINAL ELONGATION OPERATOR PROCEDURE (ASSY OPS, PAYLOADS) Steps 5, 6	TRANSFER TAGUP Coordinate with transfer counterparts	
PUBLIC AFFAIRS EVENT ISS KU AVAIL: 23:22 - 23:58	PUBLIC AFFAIRS EVENT ISS KU AVAIL: 23:22 - 23:58	PUBLIC AFFAIRS EVENT ISS KU AVAIL: 23:22 - 23:58	
PRE-SLEEP ACTIVITY (ORB OPS, CREW SYS)	PRE-SLEEP ACTIVITY (ORB OPS, CREW SYS)	TRANSFER BRIEF Call down status to MCC	
		PRE-SLEEP ACTIVITY (ORB OPS, CREW SYS)	
PRIVATE MEDICAL CONFERENCE L9 PAYLOAD STATION A/G(two) - OFF Perform via A/G 2			
PRE-SLEEP ACTIVITY (ORB OPS, CREW SYS)			

Time scale: 22:00, 23:00, 00:00, 01:00 (GMT); 00:00, 01:00, 02:00, 03:00, 04:00 (MET)

ATT: BIAS-XLV-ZVV

ORB: 64, 65, 66, 67

STS-129/ULF3 FD05

GMT Date 11/16 (320) | W | TDRSE | Z | D/N | ORB | MET Day 004 | ATT | MS2 BRESNIK | MS3 FOREMAN | MS4 SATCHER | NOTES

MS2 BRESNIK

00:00 — SHUTTLE/ISS H2O CNTR FILL (ORB OPS, ECLS)
Perform FILL TERMINATION
CWC TRANSFER
Transfer 2 CWCs to ISS

01:00 — EVA PROCEDURE REVIEW
Ref. EVA 2 BRIEFING CARD
(EVA, TIMELINES)

02:00 — PRE-SLEEP ACTIVITY
(ORB OPS, CREW SYS)

03:00 — ISS EVA SYSTEMS: 1.206 10.2 PSIA CAMPOUT
MASK PREBREATHE

04:00

MS3 FOREMAN

EXERCISE

EVA PROCEDURE REVIEW
Ref. EVA 2 BRIEFING CARD
(EVA, TIMELINES)

PRE-SLEEP ACTIVITY
(ORB OPS, CREW SYS)

ISS EVA SYSTEMS: 1.206 10.2 PSIA CAMPOUT
MASK PREBREATHE

MS4 SATCHER

ROBOTICS: 2.130 OBSS HANDOFF,REBERTH
AND MBS PDGF1 GRAPPLE (WS4)
Steps 6-9 (OBSS BERTH)

SPINAL ELONGATION OPERATOR PROCEDURE
(ASSY OPS, PAYLOADS)
Steps 5, 6

EVA PROCEDURE REVIEW
Ref. EVA 2 BRIEFING CARD
(EVA, TIMELINES)

PRE-SLEEP ACTIVITY
(ORB OPS, CREW SYS)

PUBLIC AFFAIRS EVENT
ISS KU AVAIL: 23:22 - 23:58

PRE-SLEEP ACTIVITY
(ORB OPS, CREW SYS)

BIAS-XLV-ZVV

64, 65, 66, 67

22:00, 23:00, 00:00, 01:00

STS-129/ULF3 FD05

GMT Date 11/17 (321)	W	T D R S E	Z	D / N	O R B	MET Day 004	ATT	CDR HOBAUGH	PLT WILMORE	MS1 MELVIN	NOTES
02:00					67	04:00	BIAS-XLV-ZVV	PRE-SLEEP ACTIVITY (ORB OPS, CREW SYS)	PRE-SLEEP ACTIVITY (ORB OPS, CREW SYS)	PRE-SLEEP ACTIVITY (ORB OPS, CREW SYS)	UPDATE β21+MASK Box 20, 21, 25
03:00					68	05:00					
04:00					69	06:00		SLEEP	SLEEP	SLEEP	
05:00						07:00					
						08:00					

STS-129/ULF3 FD05

GMT Date 11/17 (321) | W | T D R S E | Z | D/N | O R B | MET Day 004 | ATT | MS2 BRESNIK | MS3 FOREMAN | MS4 SATCHER | NOTES

02:00
03:00
04:00
05:00

67
68
69

04:00
05:00
06:00
07:00
08:00

BIAS-XLV-ZVV

MS2 BRESNIK

ISS EVA SYSTEMS: 1.206 10.2 PSIA CAMPOUT MASK PREBREATHE

PRE-SLEEP ACTIVITY (ORB OPS, CREW SYS)

SLEEP

MS3 FOREMAN

ISS EVA SYSTEMS: 1.206 10.2 PSIA CAMPOUT MASK PREBREATHE

PRE-SLEEP ACTIVITY (ORB OPS, CREW SYS)

SLEEP

MS4 SATCHER

PRE-SLEEP ACTIVITY (ORB OPS, CREW SYS)

SLEEP

STS-129/ULF3 FD05

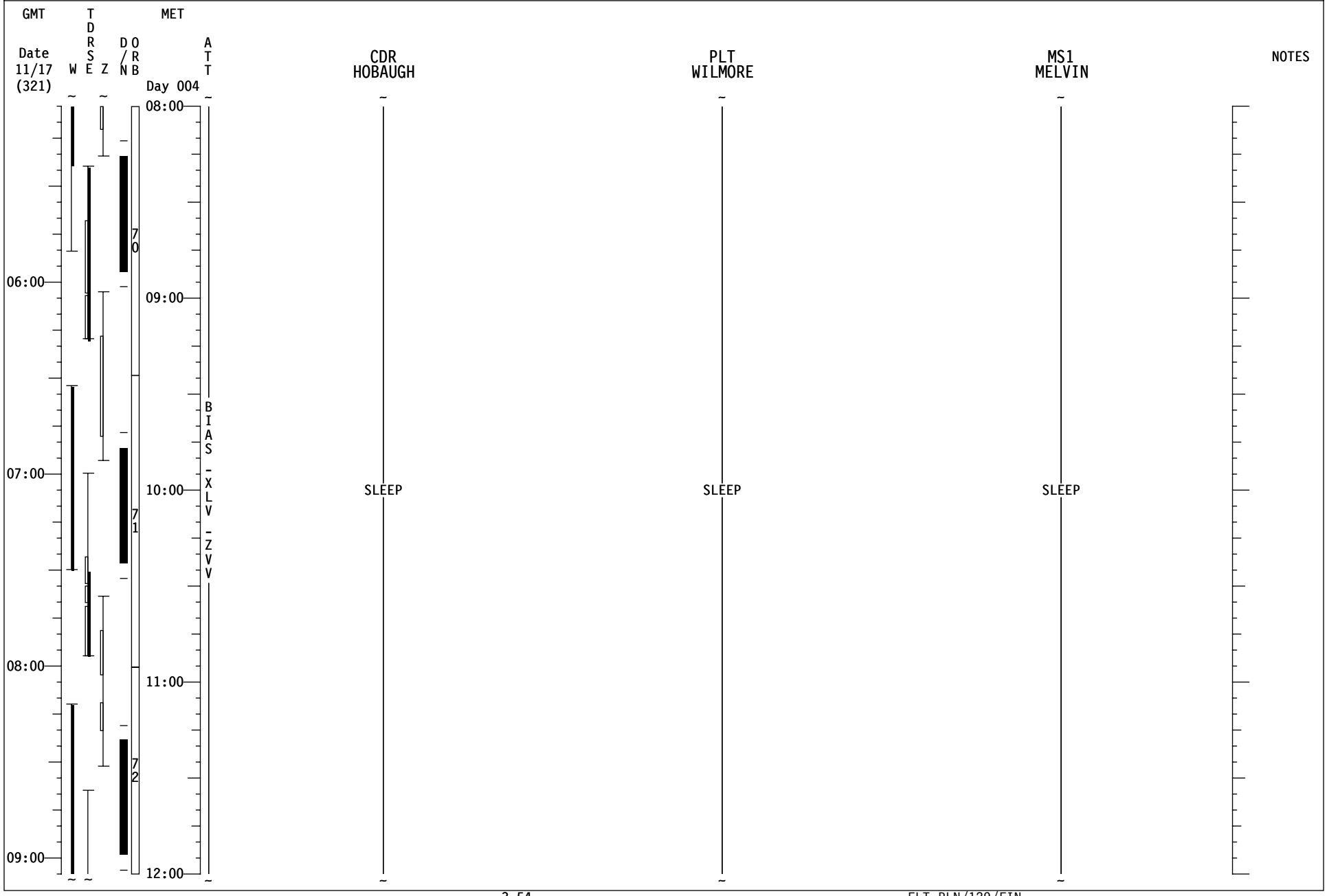

STS-129/ULF3 FD05

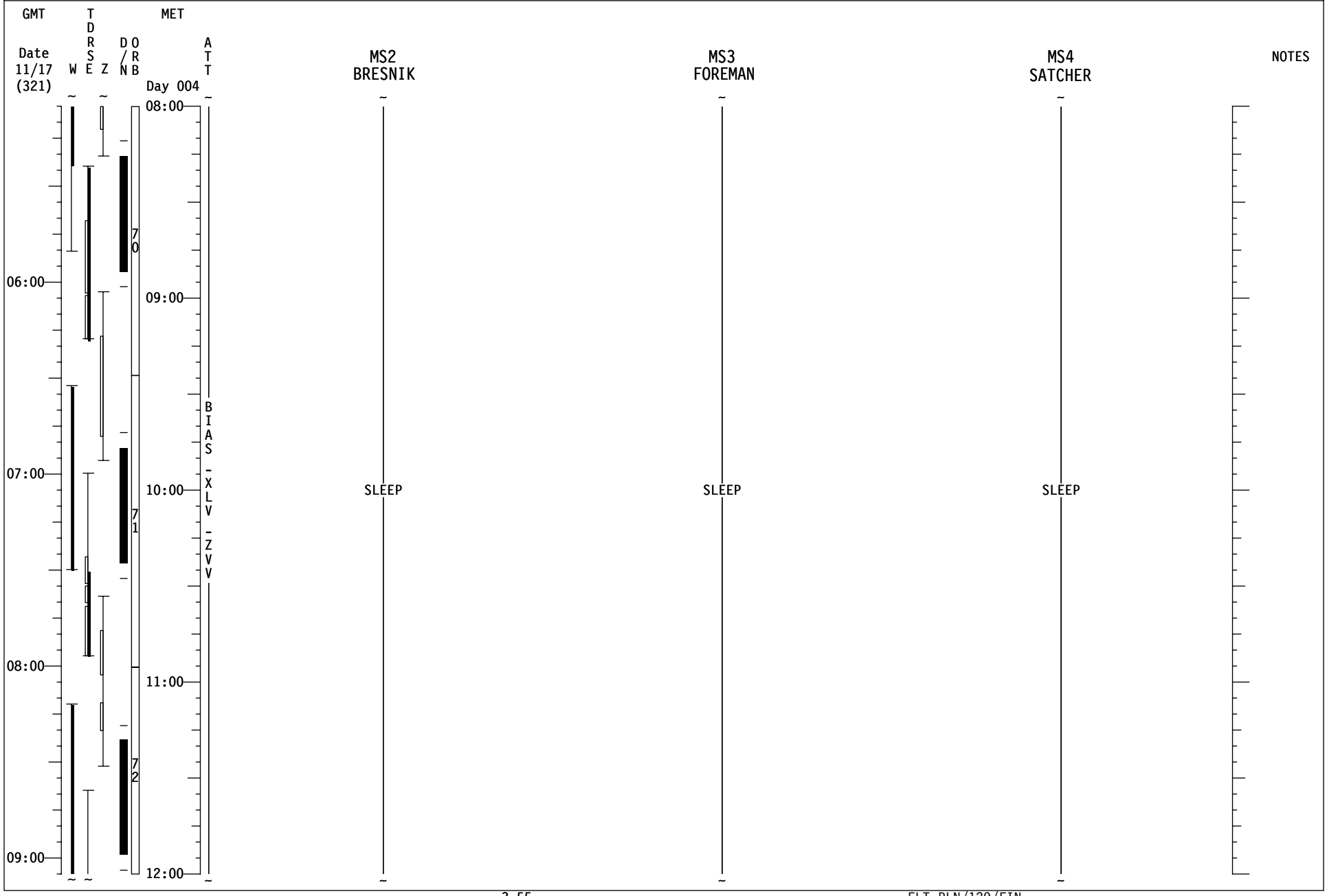

STS-129/ULF3 FD06

GMT Date 11/17 (321) | W | TDRSE | Z | D/N | ORB | MET Day 004 | ATT

CDR HOBAUGH | PLT WILMORE | MS1 MELVIN | NOTES

FD06 EZ ACTIVITIES:
√OCAC FILTER & MDDK DUCT SCREEN
TEPC (STATUS CHECK)
(ORB OPS, CREW SYS)
HARD REBOOT ALL PGSCs EXCEPT:
STS-1(OCA ROUTER), STS-5(RPOP2),
AND STS-6(WLES)

SLEEP | SLEEP | SLEEP

12:00 | 13:00 | 14:00 | 15:00 | 16:00

10:00 | 11:00 | 12:00 | 13:00

72 | 73 | 74 | 75

BIAS - XLV - ZVV

SLEEP LOGBOOK (SDBI 1634)
POST-SLEEP ACTIVITY
(ORB OPS, CREW SYS)

PRIVATE MEDICAL CONFERENCE
L9 PAYLOAD STATION A/G(two) - OFF
Perform via A/G 2

POST-SLEEP ACTIVITY
(ORB OPS, CREW SYS)

IMU STAR OF OPPTY ALIGN (ORB OPS, GNC)
EVA 2 INHIBIT PAD
(EVA, TIMELINES)

ELC 2 UNBERTH
(PDRS, ELC NOMINAL OPS)

SLEEP LOGBOOK (SDBI 1634)
POST-SLEEP ACTIVITY
(ORB OPS, CREW SYS)

ISS EVA SYSTEMS: 1.211 HYGIENE BREAK

ISS EVA SYSTEMS: 1.216 EVA PREP

SLEEP LOGBOOK (SDBI 1634)
POST-SLEEP ACTIVITY
(ORB OPS, CREW SYS)

CGBA and ABRS STATUS CK(Cue Card) CGBA only
DAILY TRANSFER LIST UPDATE
Ref. Transfer List & MSG XXX

L17 Check MCIU filter screen
ELC 2 UNBERTH
(PDRS, ELC NOMINAL OPS)

UPDATE
β21+MASK
Box 20,21

NO EXERCISE UNTIL @ HOVER POSITION

STS-129/ULF3 FD06

GMT Date 11/17 (321) | W | T D R S E | Z | D/N | O R B | MET Day 004 | ATT

MS2 BRESNIK | MS3 FOREMAN | MS4 SATCHER | NOTES

10:00 11:00 12:00 13:00

12:00 13:00 14:00 15:00 16:00

72 73 74 75

BIAS-XLV-ZVV

SLEEP

POST-SLEEP ACTIVITY (ORB OPS, CREW SYS)

ISS EVA SYSTEMS: 1.211 HYGIENE BREAK

ISS EVA SYSTEMS: 1.216 EVA PREP

SLEEP LOGBOOK (SDBI 1634)

NO EXERCISE UNTIL @ HOVER POSITION

STS-129/ULF3 FD06

GMT Date 11/17 (321) | W | TDRSE | Z | D/N | ORB | MET Day 004 | ATT

CDR HOBAUGH

- ELC 2 UNBERTH (PDRS, ELC NOMINAL OPS)
- ELC 2 UNGRAPPLE (PDRS, ELC NOMINAL OPS) Steps 1-3; EXERCISE CONSTRAINT
- ELC2 UNGRAPPLE (PDRS, ELC NOMINAL OPS) Step 4 (MNVR ELC2 VIEWING POS)
- P/TV07 EVA (PHOTO/TV, SCENES) Setup
- SHUTTLE/ISS H2O CNTR FILL (ORB OPS, ECLS) INIT FILL #6 Ref. MSG XXX
- P/TV07 EVA (PHOTO/TV, SCENES) Ops
- SHUTTLE/ISS H2O CNTR FILL (ORB OPS, ECLS) Perform FILL TERMINATION
- After ELC2 Install [A] P/TV07 EVA (PHOTO/TV, SCENES) Ops

PLT WILMORE

- ISS EVA SYSTEMS: 1.216 EVA PREP
- ISS EVA SYSTEMS: 1.220 EMU PURGE
- ISS EVA SYSTEMS: 1.225 EMU PREBREATHE
- ISS EVA SYSTEMS: CREWLOCK DEPRESS/REPRESS CUE CARD
- ISS EVA SYSTEMS: CREWLOCK POST DEPRESS (CC)
- TRANSFER OPS Ref. Transfer List & MSG XXX
- ROBOTICS: 1.320 ELC2 RELEASE, WALKOFF TO MBS PDGF1 AND MNVR TO MT TRANSLATION CONFIG Steps 1-4

MS1 MELVIN

- ELC 2 UNBERTH (PDRS, ELC NOMINAL OPS)
- ELC 2 UNGRAPPLE (PDRS, ELC NOMINAL OPS) Steps 1-3; EXERCISE CONSTRAINT
- ROBOTICS: 1.310 ELC2 HANDOFF AND INSTALL Steps 3, 4
- ELC2 UNGRAPPLE (PDRS, ELC NOMINAL OPS) Step 4 (MNVR ELC2 VIEWING POS)
- ROBOTICS: 1.310 ELC2 HANDOFF AND INSTALL Steps 5-7
- EXERCISE CONSTRAINT
- S&M: 1.911 PAS NORMAL MATE Steps 6-17
- EXERCISE CONSTRAINT
- ROBOTICS: 1.320 ELC2 RELEASE, WALKOFF TO MBS PDGF1 AND MNVR TO MT TRANSLATION CONFIG Steps 1-4

NOTES

- NO EXERCISE WHILE ELC 2 GRAPPLED BY SRMS & SSRMS
- NO EXERCISE WHILE AT ELC 2 INSTALL POSITION

BIAS_XLV_ZVV

[A] √ A/FREE/VERN
PERMANENT DAP EDIT: A11: CA=7
A12: CA=7
B12: CA=7
B13: CA=7

STS-129/ULF3 FD06

GMT Date 11/17 (321) | W | T D R S E | Z | D/N | O R B | MET Day 004 | A T T

MS2 BRESNIK | MS3 FOREMAN | MS4 SATCHER | NOTES

16:00 — 17:00 — 18:00 — 19:00 — 20:00

14:00 — 15:00 — 16:00 — 17:00

75 — 76 — 77

BIAS-XLV-ZVV

MS2 BRESNIK	MS3 FOREMAN	MS4 SATCHER
ISS EVA SYSTEMS: 1.216 EVA PREP	ISS EVA SYSTEMS: 1.216 EVA PREP	POST-SLEEP ACTIVITY (ORB OPS, CREW SYS)
ISS EVA SYSTEMS: 1.220 EMU PURGE	ISS EVA SYSTEMS: 1.220 EMU PURGE	
ISS EVA SYSTEMS: 1.225 EMU PREBREATHE	ISS EVA SYSTEMS: 1.225 EMU PREBREATHE	
ISS EVA SYSTEMS: CREWLOCK DEPRESS/REPRESS CUE CARD	ISS EVA SYSTEMS: CREWLOCK DEPRESS/REPRESS CUE CARD	IVA SUPPORT PREP
ISS EVA SYSTEMS: CREWLOCK POST DEPRESS (CC)	ISS EVA SYSTEMS: CREWLOCK POST DEPRESS (CC)	
EGRESS/SETUP	EGRESS/SETUP	
GATOR INSTALL	GATOR INSTALL	EVA IVA SUPPORT
FPMU RELOCATE	FPMU RELOCATE	

NOTES:

- **NO EXERCISE WHILE ELC 2 GRAPPLED BY SRMS & SSRMS**
- **NO EXERCISE WHILE AT ELC 2 INSTALL POSITION**

STS-129/ULF3 FD06

GMT Date 11/17 (321) | W | TDRS E | Z | D/N | ORB | MET Day 004 | ATT

CDR HOBAUGH

20:00 — P/TV07 EVA (PHOTO/TV, SCENES) Ops

MEAL

21:00 — FILTER CLEANING (IFM, SCHEDULED MAINTENANCE) Inspect filters and clean as necessary.

22:00 — SHUTTLE/ISS H2O CNTR FILL (ORB OPS, ECLS) INIT FILL #7 Ref. MSG XXX

P/TV07 EVA (PHOTO/TV, SCENES) Ops

23:00 — SHUTTLE/ISS H2O CNTR FILL (ORB OPS, ECLS) Perform FILL TERMINATION

CWC TRANSFER Transfer 2 CWCs to ISS

00:00

BIAS-XLV_ZVV

PLT WILMORE

ROBOTICS: 1.320 ELC2 RELEASE, WALKOFF TO MBS PDGF1 AND MNVR TO MT TRANSLATION CONFIG Steps 1-4

EXERCISE

MEAL

TRANSFER OPS Ref. Transfer List & MSG XXX

ROBOTICS: 1.320 ELC2 RELEASE, WALKOFF TO MBS PDGF1 AND MNVR TO MT TRANSLATION CONFIG Steps 5-8

MS1 MELVIN

ROBOTICS: 1.320 ELC2 RELEASE, WALKOFF TO MBS PDGF1 AND MNVR TO MT TRANSLATION CONFIG Steps 1-4

TRANSFER OPS Ref. Transfer List & MSG XXX

MEAL

EXERCISE

ROBOTICS: 1.320 ELC2 RELEASE, WALKOFF TO MBS PDGF1 AND MNVR TO MT TRANSLATION CONFIG Steps 5-8

NOTES

NO UNISOLATED EXERCISE DURING PAS DEPLOY (NO ERGOMETER, HC-1, OR VELO)

STS-129/ULF3 FD06

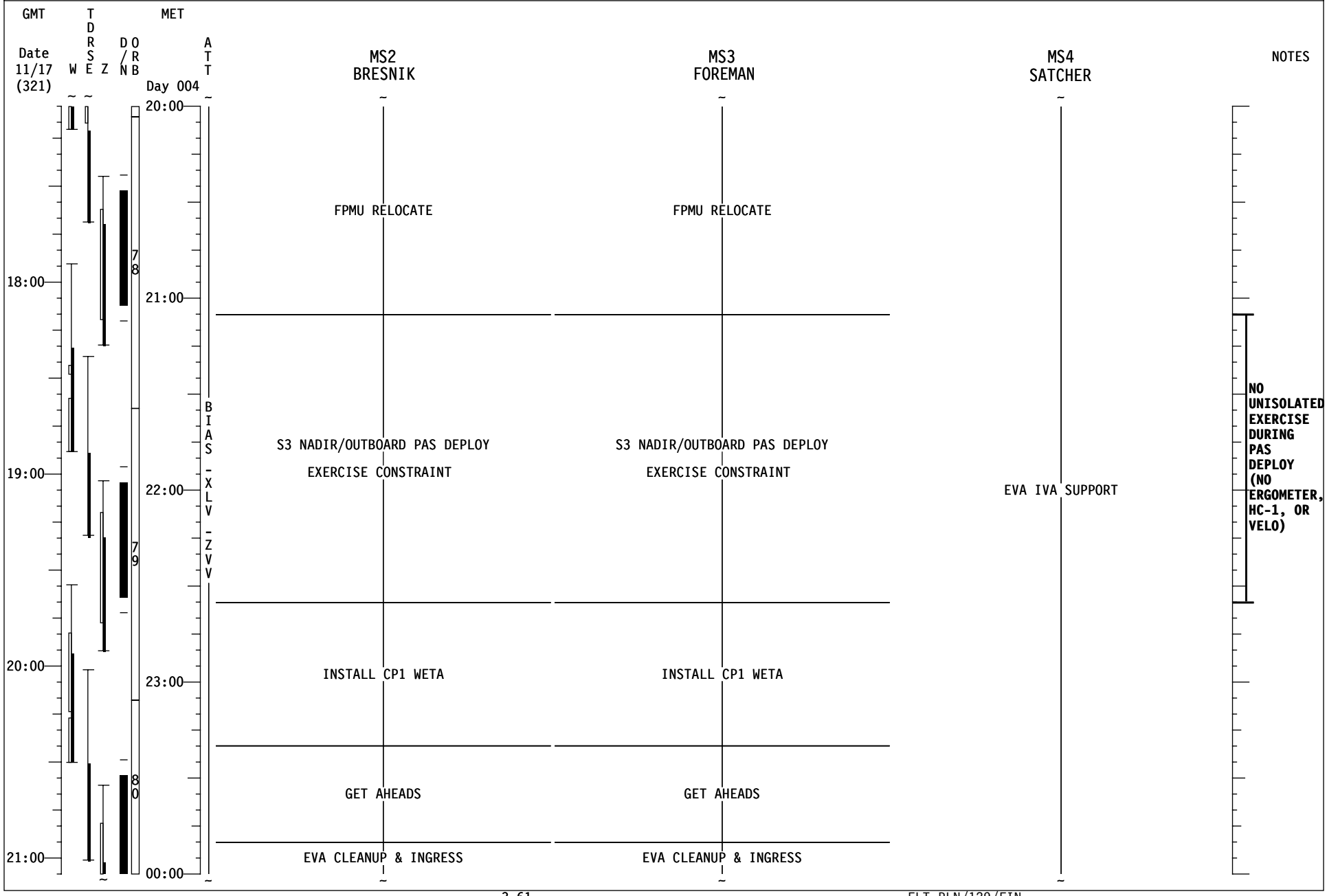

STS-129/ULF3 FD06

GMT — Date 11/17 (321) — TDRS W E Z — D/N — ORB — MET Day 005 — ATT

CDR HOBAUGH

- PRE GATHER DUMP EQUIPMENT
  Ref. MSG XXX
- ELC 2 UNGRAPPLE (PDRS, ELC NOMINAL OPS)
  Step 5 (PRECRADLE)
- WCS FILTER CHECK [B]
- TV (ILL OPS)(P/TV, CC)ILL ON - A,D
- PRE-SLEEP ACTIVITY
  (ORB OPS, CREW SYS)
  Perform Air Quality Report to MCC
- BIAS-XLV-ZVV
- EXERCISE
  ARED is available
- PRE-SLEEP ACTIVITY
  (ORB OPS, CREW SYS)
- NETMEETING VIDEO CONFERENCING
  (ORB OPS, PGSC) Private Medical Conference
  KU TDRW: 3:29 - 3:42
- PRE-SLEEP ACTIVITY
  (ORB OPS, CREW SYS)

PLT WILMORE

- ROBOTICS: 1.32O ELC2 RELEASE, WALKOFF TO MBS PDGF1 AND MNVR TO MT TRANSLATION CONFIG
  Steps 5-8
- ISS EVA SYSTEMS: PRE REPRESS (CC)
- ISS EVA SYSTEMS: CREWLOCK DEPRESS/REPRESS CUE CARD
- EVA SYSTEMS: 1.24O POST EVA
  With H2O
  Ref: STS-129 CONSUMABLES TRACKING CC (EVA)
- PRE-SLEEP ACTIVITY
  (ORB OPS, CREW SYS)

[B] WCS CRADLE - AUTO INHIBIT
Inspect hose block filter, change if req'd
WCS CRADLE - AUTO

MS1 MELVIN

- ROBOTICS: 1.32O ELC2 RELEASE, WALKOFF TO MBS PDGF1 AND MNVR TO MT TRANSLATION CONFIG
  Steps 5-8
- ELC 2 UNGRAPPLE (PDRS, ELC NOMINAL OPS)
  Step 5 (PRECRADLE)
- PRLA CLOSE
  (ORB OPS, PRLA)
- CGBA and ABRS STATUS CK(Cue Card) CGBA only
- TRANSFER TAGUP
  Coordinate with transfer counterparts
- TRANSFER BRIEF
  Call down status to MCC
- PRE-SLEEP ACTIVITY
  (ORB OPS, CREW SYS)

NOTES

STS-129/ULF3 FD06

GMT Date 11/17 (321) | W | TDRSE | Z | D/N | ORB | MET Day 005 | ATT

22:00 | 23:00 | 00:00 | 01:00

80 | 81 | 82 | 83

00:00 | 01:00 | 02:00 | 03:00 | 04:00

BIAS - XLV - ZVV

MS2 BRESNIK

EVA CLEANUP & INGRESS

ISS EVA SYSTEMS: PRE REPRESS (CC)

ISS EVA SYSTEMS: CREWLOCK DEPRESS/REPRESS CUE CARD

EVA SYSTEMS: 1.240 POST EVA With H2O

Ref: STS-129 CONSUMABLES TRACKING CC (EVA)

PRE-SLEEP ACTIVITY (ORB OPS, CREW SYS)

MS3 FOREMAN

EVA CLEANUP & INGRESS

ISS EVA SYSTEMS: PRE REPRESS (CC)

ISS EVA SYSTEMS: CREWLOCK DEPRESS/REPRESS CUE CARD

EVA SYSTEMS: 1.240 POST EVA With H2O

Ref: STS-129 CONSUMABLES TRACKING CC (EVA)

PRE-SLEEP ACTIVITY (ORB OPS, CREW SYS)

MS4 SATCHER

EVA IVA SUPPORT

EXERCISE

PRE-SLEEP ACTIVITY (ORB OPS, CREW SYS)

ISS EVA SYSTEMS: 1.605 BSA BATTERY RECHARGE (TERM) Ref: STS-129 BATTERY RECHARGE CC

ISS EVA SYSTEMS: 1.605 BSA BATTERY RECHARGE (INIT) Ref: STS-129 BATTERY RECHARGE CC

PRE-SLEEP ACTIVITY (ORB OPS, CREW SYS)

NOTES

STS-129/ULF3 FD06

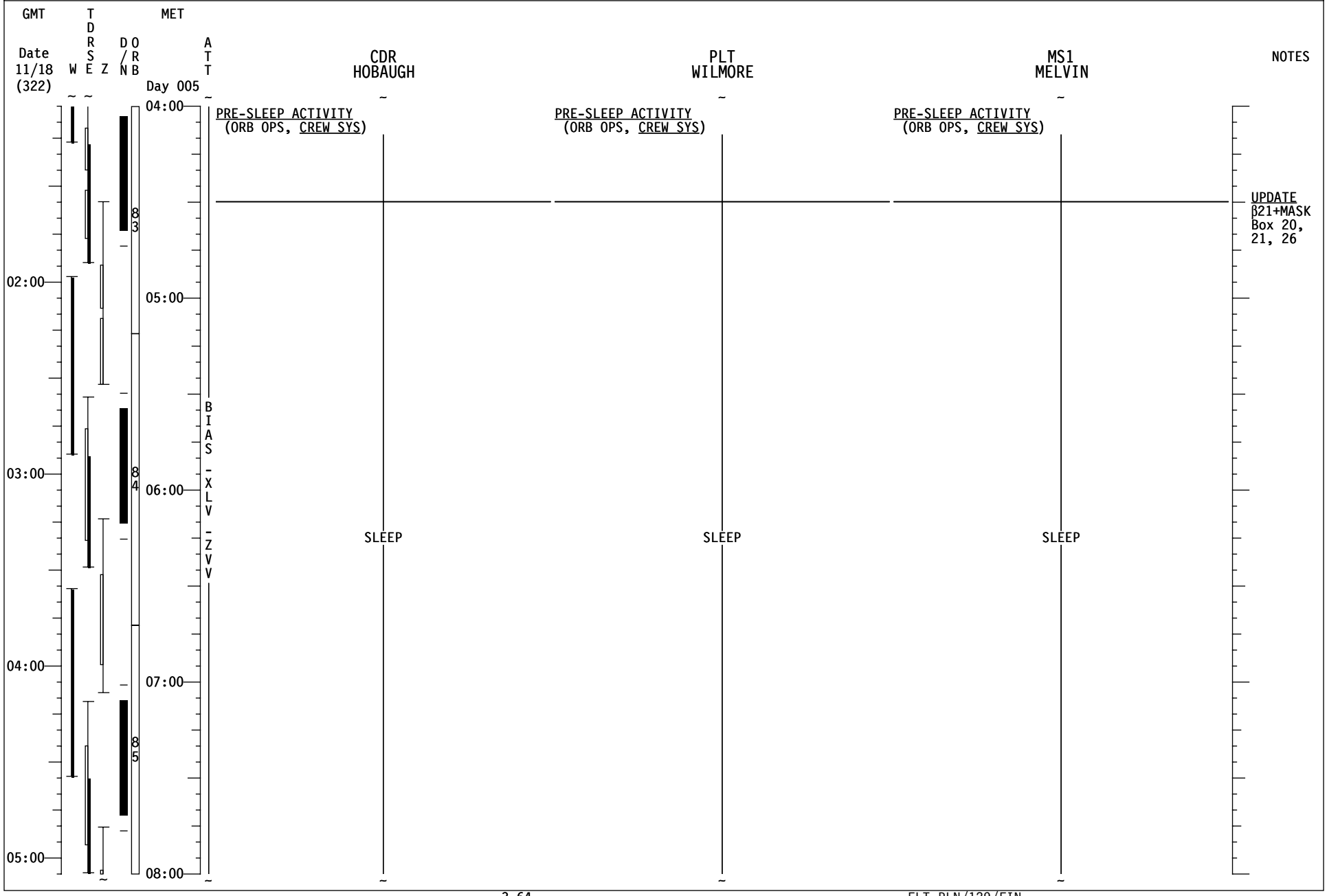

STS-129/ULF3 FD06

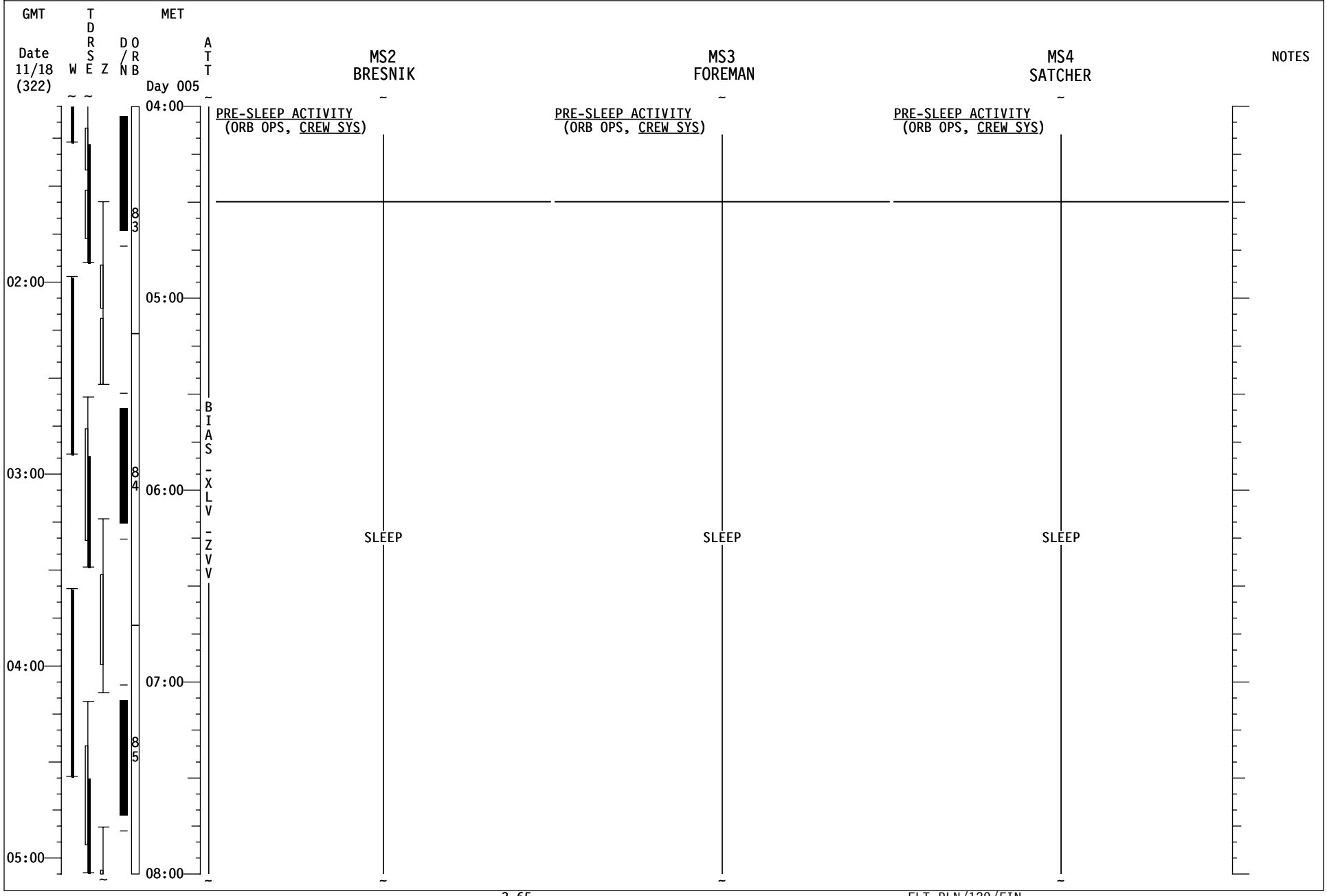

STS-129/ULF3 FD06

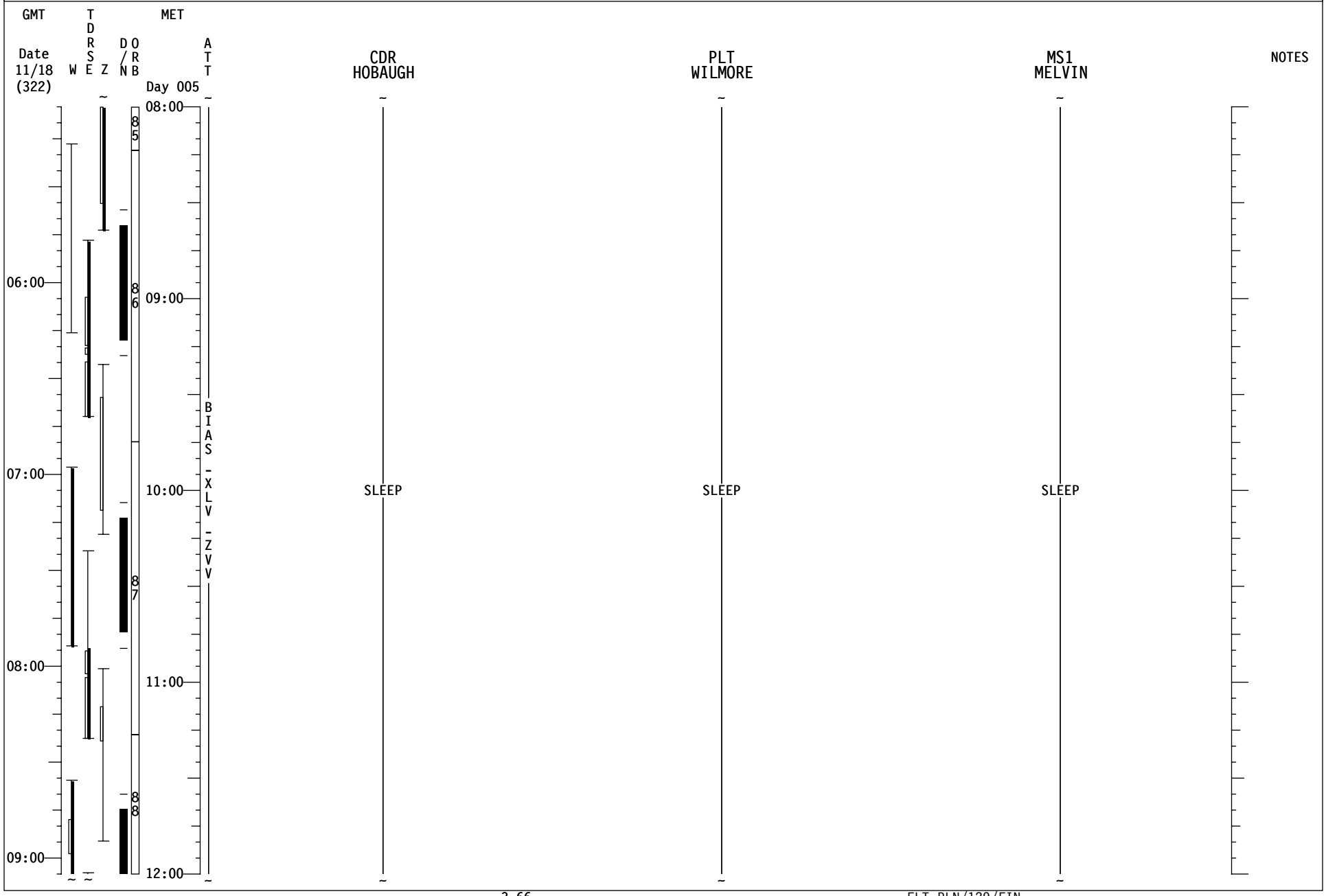

STS-129/ULF3 FD06

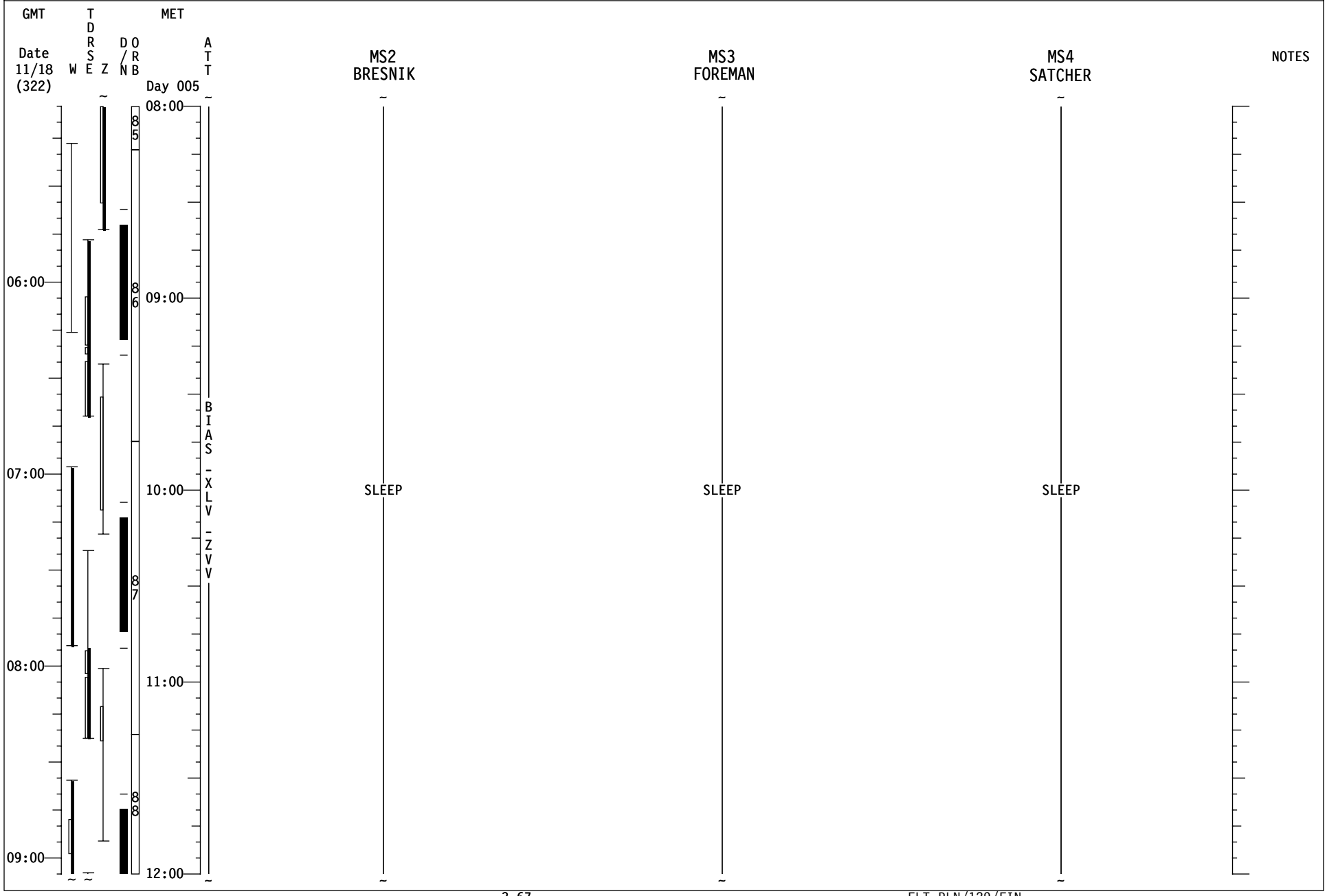

STS-129/ULF3 FD07

GMT Date 11/18 (322) | W | TDRSE | Z | D/N | ORB | MET Day 005 | ATT | CDR HOBAUGH | PLT WILMORE | MS1 MELVIN | NOTES

12:00 13:00 14:00 15:00 16:00

10:00 11:00 12:00 13:00

88 89 90 91

BIAS - XLV - ZVV

SLEEP

SLEEP LOGBOOK (SDBI 1634)
POST-SLEEP ACTIVITY
(ORB OPS, CREW SYS)

FD07 EZ ACTIVITIES:
√OCAC FILTER & MDDK DUCT SCREEN
TEPC (STATUS CHECK)
(ORB OPS, CREW SYS)
HARD REBOOT ALL PGSCs EXCEPT:
STS-1(OCA ROUTER), STS-5(RPOP2),
AND STS-6(WLES)

A Omit Steps 1,2,3
Use A/G 2 for audio
Inform MCC of which PGSC will be used

GLACIER UNPACK AND POWERUP
(ASSY OPS, PAYLOADS)

TV (ILLUMINATOR OPS)(P/TV, CC)ILL OFF - ALL
IMU STAR OF OPPTY ALIGN (ORB OPS, GNC)
NETMEETING VIDEO CONFERENCING A
(ORB OPS, OCA) Private Family Conference
KU TDRE 15:35 -16:03

L17 Check MCIU filter screen

CGBA and ABRS STATUS CK(CUE CARD) CGBA only
GLACIER STATUS CHECK (CUE CARD)

OFF DUTY

OFF DUTY

OFF DUTY

STS-129/ULF3 FD07

GMT Date 11/18 (322) | W | T D R S E | Z | D/N | O R B | MET Day 005 | A T T

88 89 90 91

12:00 13:00 14:00 15:00 16:00

10:00 11:00 12:00 13:00

BIAS-XLV-ZVV

MS2 BRESNIK	MS3 FOREMAN	MS4 SATCHER	NOTES
SLEEP	SLEEP	SLEEP	
SLEEP LOGBOOK (SDBI 1634)	EVA CREW: TAKE 1 ASPIRIN (325mg)	SLEEP LOGBOOK (SDBI 1634)	
LIQUID SLVA SAMPLE (ORB OPS, SDBI)	POST-SLEEP ACTIVITY (ORB OPS, CREW SYS)	LIQUID SLVA SAMPLE (ORB OPS, SDBI)	
EVA CREW: TAKE 1 ASPIRIN (325mg)		POST-SLEEP ACTIVITY (ORB OPS, CREW SYS)	
POST-SLEEP ACTIVITY (ORB OPS, CREW SYS)			
	ISS EVA SYSTEMS: 1.605 BSA BATTERY RECHARGE (TERM) Ref: STS-129 BATTERY RECHARGE CC		
OFF DUTY	OFF DUTY	OFF DUTY	

STS-129/ULF3 FD07

GMT Date 11/18 (322) | W | TDRS E | Z | D/N | ORB | MET Day 005 | ATT | CDR HOBAUGH | PLT WILMORE | MS1 MELVIN | NOTES

16:00 — 17:00 — 18:00 — 19:00 — 20:00

14:00 — 15:00 — 16:00 — 17:00

ORB: 91, 92, 93

ATT: BIAS-XLV-ZVV

CDR HOBAUGH

OFF DUTY

MEAL

PLT WILMORE

OFF DUTY

NETMEETING VIDEO CONFERENCING [A]
(ORB OPS, OCA) Private Family Conference
KU TDRW 16:35 - 16:55

[A] Omit Steps 1,2,3
Use A/G 2 for audio
Inform MCC of which PGSC will be used

OFF DUTY

SHUTTLE/ISS H2O CNTR FILL (ORB OPS, ECLS)
INIT FILL #8 Ref. MSG XXX

MEAL

MS1 MELVIN

OFF DUTY

NETMEETING VIDEO CONFERENCING [A]
(ORB OPS, OCA) Private Family Conference
KU TDRE 17:05 - 17:39

OFF DUTY

MEAL

STS-129/ULF3 FD07

GMT Date 11/18 (322) | W | TDRS E | Z | D/N | ORB | MET Day 005 | ATT | MS2 BRESNIK | MS3 FOREMAN | MS4 SATCHER | NOTES

ORB: 91, 92, 93

ATT: BIAS-XLV-ZVV

16:00 — 17:00 — 18:00 — 19:00 — 20:00

14:00 — 15:00 — 16:00 — 17:00

MS2 BRESNIK

OFF DUTY

A Omit Steps 1,2,3
Use A/G 2 for audio
Inform MCC of which PGSC will be used

NETMEETING VIDEO CONFERENCING A
(ORB OPS, OCA) Private Family Conference
KU TDRW 18:13 -18:30

OFF DUTY

EXERCISE

MS3 FOREMAN

OFF DUTY

NETMEETING VIDEO CONFERENCING A
(ORB OPS, OCA) Private Family Conference
KU TDRW 18:31 - 18:51

OFF DUTY

EMU SWAP FOR EVA3
(EVA, AIRLOCK CONFIG)

MS4 SATCHER

OFF DUTY

NETMEETING VIDEO CONFERENCING A
(ORB OPS, OCA) Private Family Conference
KU TDRE 18:55 - 19:15

OFF DUTY

EMU SWAP FOR EVA3
(EVA, AIRLOCK CONFIG)

STS-129/ULF3 FD07

GMT — Date 11/18 (322) — W — TDRSE — Z — D/N — ORB — MET — Day 005 — ATT

18:00 — 19:00 — 20:00 — 21:00

93 — 94 — 95 — 96

20:00 — 21:00 — 22:00 — 23:00 — 00:00

DUMP — BIAS -XLV -ZVV

CDR HOBAUGH

MEAL

B √A12/AUTO/VERN
When ISS in Free Drift, DAP: LVLH
When jet activity stopped for > 5sec,
DAP: FREE >2sec, Then DAP: AUTO

H/O ATTITUDE CONTROL CMG TA to ORB B

MNVR (TRK) BIAS -XLV -ZVV (DUMP)
TG=2 BV=5 P=163 Y=358 OM=194
A12/AUTO/VERN Init TRK
When in attitude: DAP:B12

CWC OVERBOARD DUMP (ORB OPS, ECLS)
Initiate Condensate Dump

N2 REPRESS USING PAYLOAD N2 VLVS C

PUBLIC AFFAIRS EVENT
ISS KU AVAIL: 18:27 - 19:05

C N2 REPRESS USING PAYLOAD N2 VALVES
(ORB OPS, ECLS)
Perform REPRESS SETUP AND INIT
Steps 1, 3-7
MCC will TMBU S/W FDA

CWC OVERBOARD DUMP (ORB OPS, ECLS)
Perform DUMP TERMINATION

PWR DUMP - SUPPLY LINE
(ORB OPS, ECLS)
Dump SN TBS (Barcode #TBS)
Dump dur. ~30 min

MNVR (TRK) BIAS -XLV -ZVV
TG=2 BV=5 P=163 Y=358 OM=168
A12/AUTO/VERN Init TRK

N2 REPRESS USING PAYLOAD N2 VLVS D

When ISS is GO for deadband collapse,DAP:B13

When ISS is Go for att. control, DAP:FREE
Then select DAP A, DAP:A12/FREE/VERN

PLT WILMORE

MEAL

SHUTTLE/ISS H2O CNTR FILL (ORB OPS, ECLS)
Perform FILL TERMINATION

SHUTTLE/ISS H2O CNTR FILL (ORB OPS, ECLS)
INIT FILL #9 Ref. MSG XXX

PUBLIC AFFAIRS EVENT
ISS KU AVAIL: 18:27 - 19:05

TRANSFER OPS
Ref. Transfer List & MSG XXX

D N2 REPRESS USING PAYLOAD N2 VALVES
(ORB OPS, ECLS)
Perform REPRESS TERM AND RECONFIG
Steps 8-13
MCC will TMBU S/W FDA

SHUTTLE/ISS H2O CNTR FILL (ORB OPS, ECLS)
Perform FILL TERMINATION

CWC TRANSFER
Transfer 2 CWCs to ISS

SHUTTLE CONDENSATE COLLECTION
(ORB OPS, ECLS)
Perform CHANGEOUT
Use CWC S/N XXX

PUBLIC AFFAIRS EVENT
ISS KU AVAIL: 20:22 - 20:53

EVA PROCEDURE REVIEW
Ref. EVA 3 BRIEFING CARD (EVA, TIMELINES)

MS1 MELVIN

MEAL

DAILY TRANSFER LIST UPDATE
Ref. Transfer List & MSG XXX

TRANSFER OPS
Ref. Transfer List & MSG XXX

PUBLIC AFFAIRS EVENT
ISS KU AVAIL: 18:27 - 19:05

EXERCISE

CUCU TRANSFER & INSTALL
Ref. Transfer List & MSG XXX

TRANSFER OPS
Ref. Transfer List & MSG XXX

PUBLIC AFFAIRS EVENT
ISS KU AVAIL: 20:22 - 20:53

EVA PROCEDURE REVIEW
Ref. EVA 3 BRIEFING CARD (EVA, TIMELINES)

NOTES

STS-129/ULF3 FD07

GMT — Date 11/18 (322) — W — TDRSE — Z — D/N — ORB — MET — Day 005 — ATT

MS2 BRESNIK	MS3 FOREMAN	MS4 SATCHER	NOTES
EXERCISE	EMU SWAP FOR EVA3 (EVA, AIRLOCK CONFIG)	EMU SWAP FOR EVA3 (EVA, AIRLOCK CONFIG)	
MEAL	MEAL	EXERCISE	
	ISS EVA SYSTEMS:1.515 EMU METOX/LIOH/BATTERY REPLACEMENT Ref: STS-129 CONSUMABLES TRACKING CC (EVA)	MEAL	
EVA SYSTEMS: 1.305 EQUIPMENT LOCK PREP	ISS EVA SYSTEMS: 1.305 EQUIPMENT LOCK PREP		
EVA 3 TOOL CONFIG (EVA, TIMELINES)	EXERCISE	EVA 3 TOOL CONFIG (EVA, TIMELINES)	
	EVA 3 TOOL CONFIG (EVA, TIMELINES)	PUBLIC AFFAIRS EVENT ISS KU AVAIL: 20:22 - 20:53	
EVA PROCEDURE REVIEW Ref. EVA 3 BRIEFING CARD (EVA, TIMELINES)	EVA PROCEDURE REVIEW Ref. EVA 3 BRIEFING CARD (EVA, TIMELINES)	EVA PROCEDURE REVIEW Ref. EVA 3 BRIEFING CARD (EVA, TIMELINES)	

Time scale: 18:00, 19:00, 20:00, 21:00; 20:00, 21:00, 22:00, 23:00, 00:00

Orbits: 93, 94, 95, 96

DUMP

BIAS-XLV-ZVV

STS-129/ULF3 FD07

GMT Date 11/18 (322) | W | TDRSE | Z | D/N | ORB | MET Day 006 | ATT

CDR HOBAUGH	PLT WILMORE	MS1 MELVIN	NOTES
EVA PROCEDURE REVIEW Ref. EVA 3 BRIEFING CARD (EVA, TIMELINES)	EVA PROCEDURE REVIEW Ref. EVA 3 BRIEFING CARD (EVA, TIMELINES)	EVA PROCEDURE REVIEW Ref. EVA 3 BRIEFING CARD (EVA, TIMELINES)	
PRE-SLEEP ACTIVITY (ORB OPS, CREW SYS) Perform Air Quality Report to MCC		CGBA and ABRS STATUS CK(CUE CARD) CGBA only GLACIER STATUS CHECK (CUE CARD) PRE-SLEEP ACTIVITY (ORB OPS, CREW SYS)	
	EXERCISE ARED is available	TRANSFER TAGUP Coordinate with transfer counterparts TRANSFER BRIEF Call down status to MCC	
EXERCISE ARED is available		PRE-SLEEP ACTIVITY (ORB OPS, CREW SYS)	
	TV (ILL OPS)(P/TV, CC)ILL ON - A,D PRE-SLEEP ACTIVITY (ORB OPS, CREW SYS)		
PRE-SLEEP ACTIVITY (ORB OPS, CREW SYS)			
PRIVATE MEDICAL CONFERENCE L9 PAYLOAD STATION A/G(two) - OFF Perform via A/G 2 PRE-SLEEP ACTIVITY (ORB OPS, CREW SYS)			

Time scale: 22:00, 23:00, 00:00, 01:00; 00:00, 01:00, 02:00, 03:00, 04:00

96, 97, 98

BIAS - XLV - ZVV

STS-129/ULF3 FD07

GMT Date 11/18 (322) | W | TDRSE | Z | D/N | ORB | MET Day 006 | ATT | MS2 BRESNIK | MS3 FOREMAN | MS4 SATCHER | NOTES

22:00 | 23:00 | 00:00 | 01:00

96 | 97 | 98

00:00 | 01:00 | 02:00 | 03:00 | 04:00

BIAS - XLV - ZVV

MS2 BRESNIK

EVA PROCEDURE REVIEW
Ref. EVA 3 BRIEFING CARD (EVA, TIMELINES)

PRE-SLEEP ACTIVITY
(ORB OPS, CREW SYS)

ISS EVA SYSTEMS: 1.206 10.2 PSIA CAMPOUT
MASK PREBREATHE

PRE-SLEEP ACTIVITY
(ORB OPS, CREW SYS)

MS3 FOREMAN

EVA PROCEDURE REVIEW
Ref. EVA 3 BRIEFING CARD (EVA, TIMELINES)

POST EVA CONFERENCE
Media format: Crew preference
Discuss EVA and future impacts

PRE-SLEEP ACTIVITY
(ORB OPS, CREW SYS)

MS4 SATCHER

EVA PROCEDURE REVIEW
Ref. EVA 3 BRIEFING CARD (EVA, TIMELINES)

PRE-SLEEP ACTIVITY
(ORB OPS, CREW SYS)

ISS EVA SYSTEMS: 1.206 10.2 PSIA CAMPOUT
MASK PREBREATHE

PRE-SLEEP ACTIVITY
(ORB OPS, CREW SYS)

STS-129/ULF3 FD07

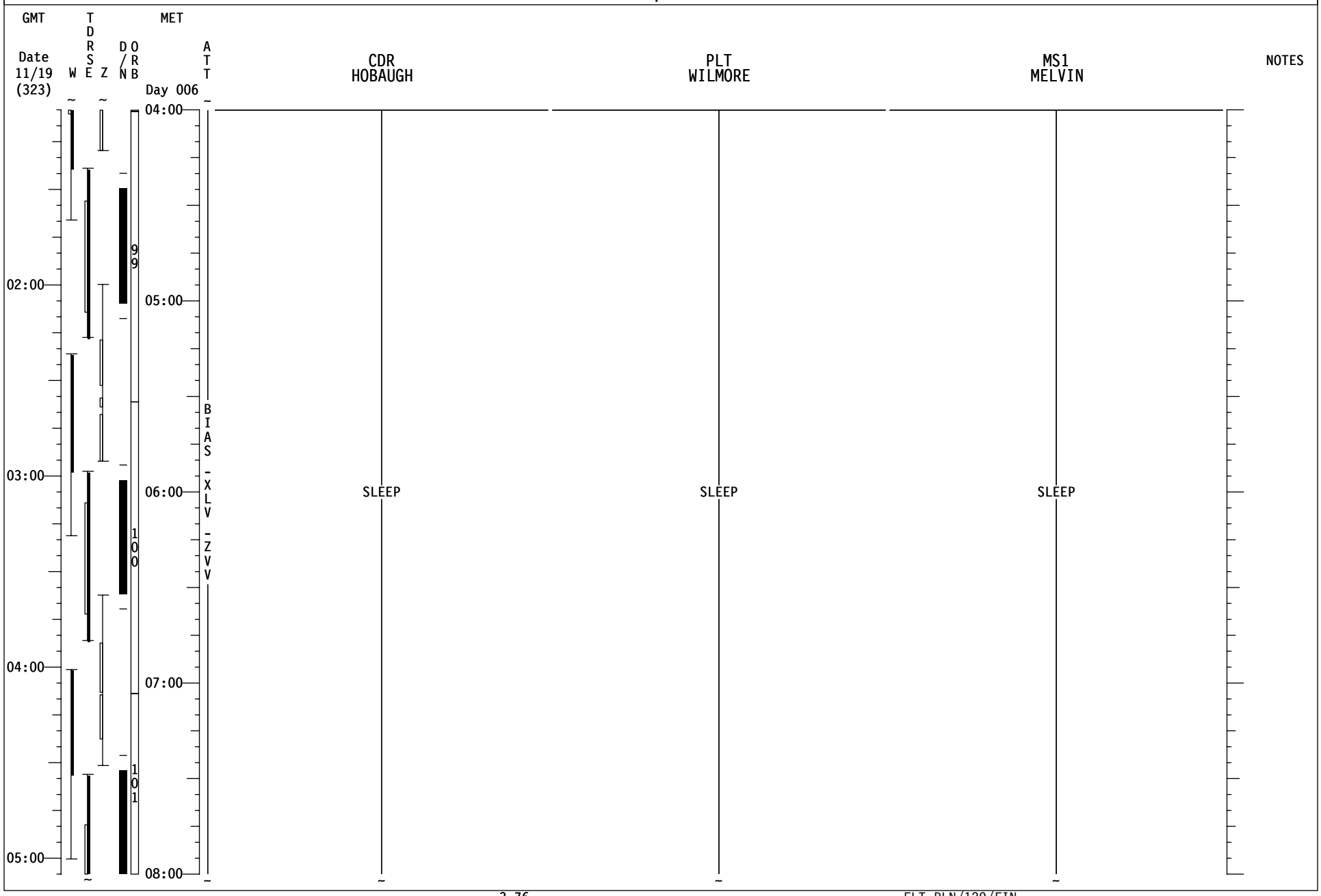

STS-129/ULF3 FD07

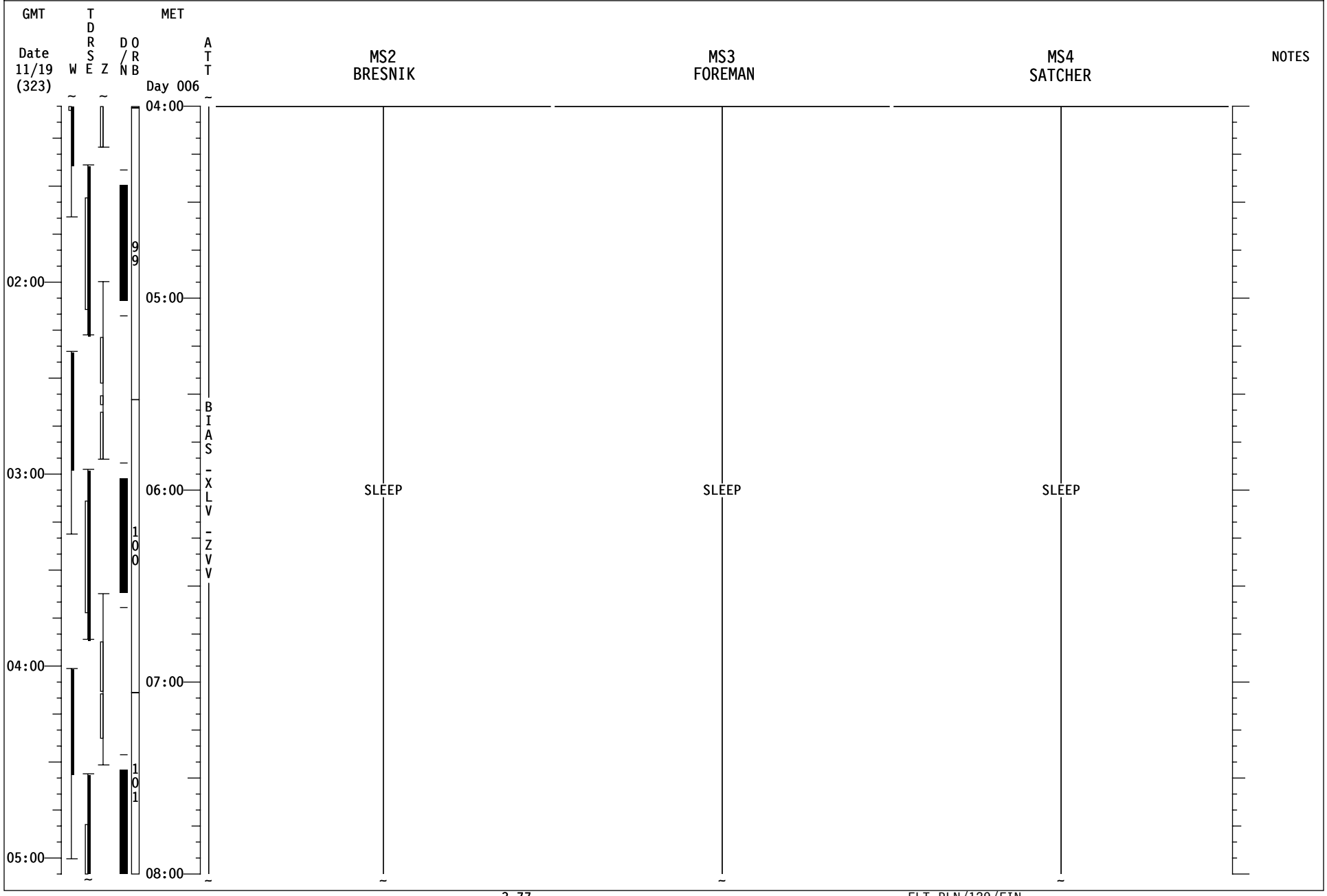

STS-129/ULF3 FD07

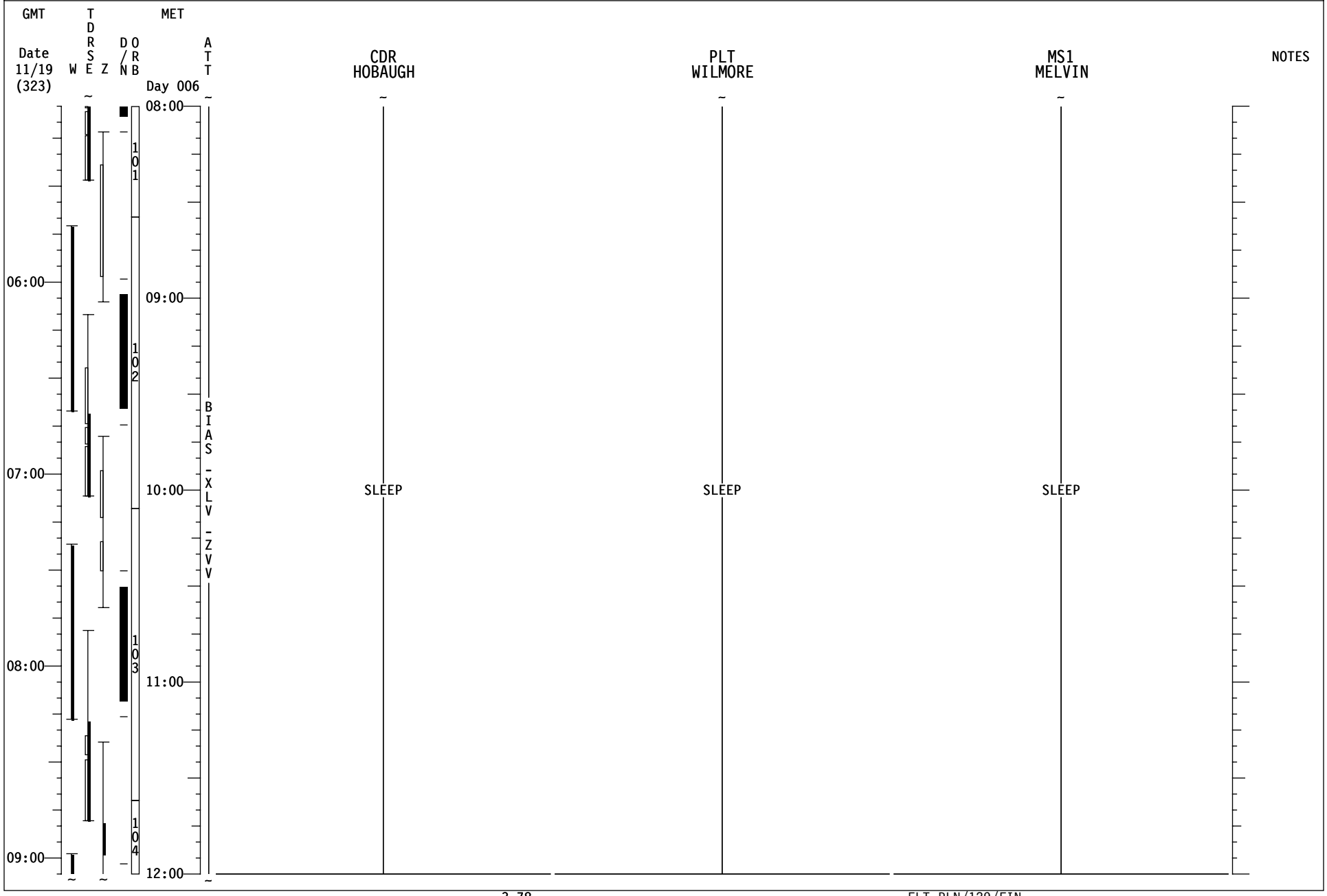

STS-129/ULF3 FD07

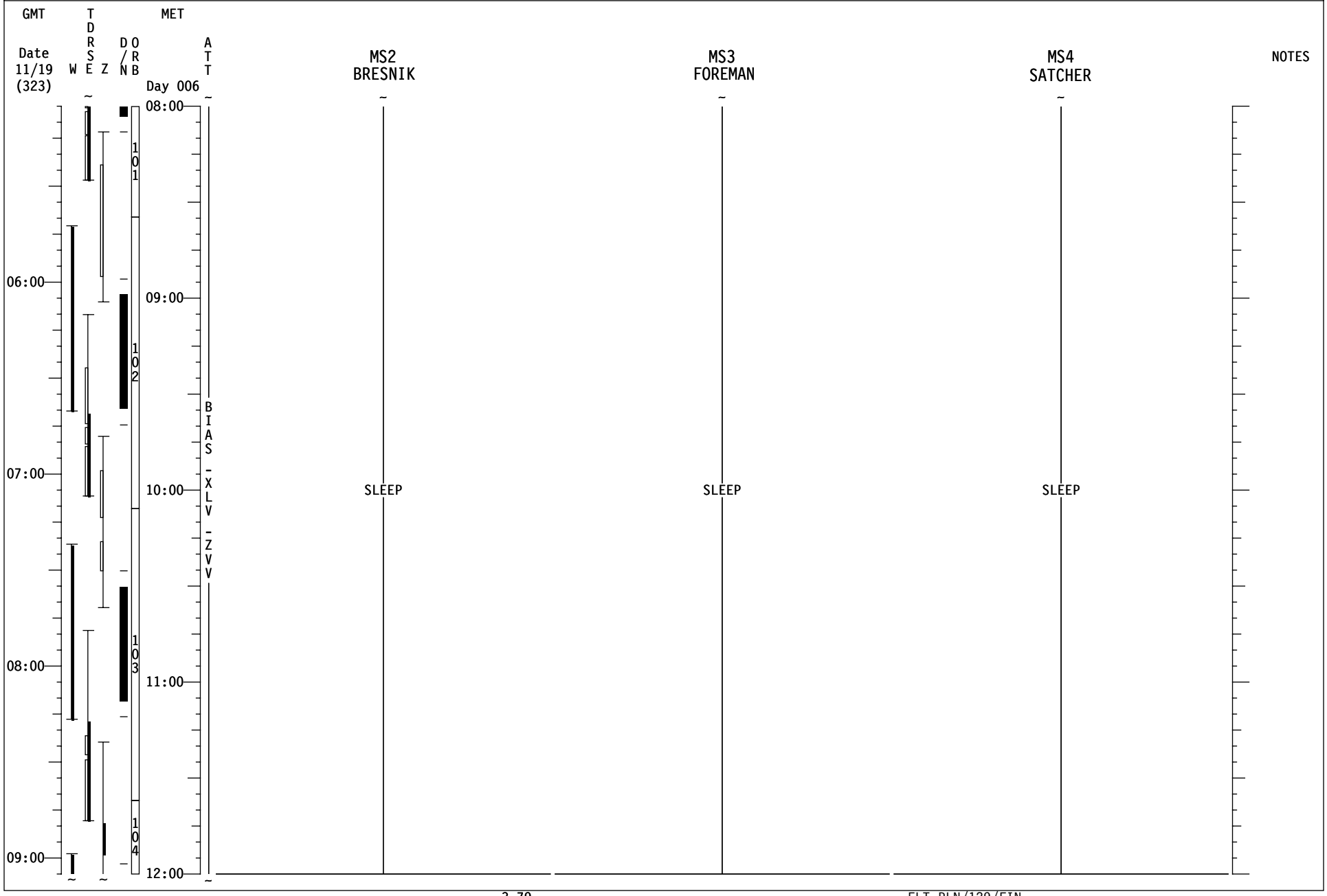

STS-129/ULF3 FD08

GMT Date 11/19 (323) | W | TDRS E | Z | D/N | ORB 104 105 106 | MET Day 006 | ATT BIAS-XLV-ZVV

CDR HOBAUGH

12:00
SLEEP LOGBOOK (SDBI 1634)
POST-SLEEP ACTIVITY
(ORB OPS, CREW SYS)

PRIVATE MEDICAL CONFERENCE
L9 PAYLOAD STATION A/G(two) - OFF
Perform via A/G 2
POST-SLEEP ACTIVITY
(ORB OPS, CREW SYS)

13:00

14:00

L17 Check MCIU filter screen
TV (ILLUMINATOR OPS)(P/TV, CC)ILL OFF - ALL
IMU STAR OF OPPTY ALIGN (ORB OPS, GNC)
EVA 3 INHIBIT PAD
(EVA, TIMELINES)

15:00

WCS COMPACTOR OPS (DUAL-VANE)
(CUE CARD)
SHUTTLE/ISS H2O CNTR FILL (ORB OPS, ECLS)
INIT FILL #10 Ref. MSG XXX

TRANSFER OPS
Ref. Transfer List & MSG XXX

16:00

PLT WILMORE

SLEEP LOGBOOK (SDBI 1634)
POST-SLEEP ACTIVITY
(ORB OPS, CREW SYS)

ISS EVA SYSTEMS: 1.211 HYGIENE BREAK

ISS EVA SYSTEMS: 1.216 EVA PREP

ISS EVA SYSTEMS: 1.220 EMU PURGE

ISS EVA SYSTEMS: 1.225 EMU PREBREATHE

MS1 MELVIN

SLEEP LOGBOOK (SDBI 1634)
POST-SLEEP ACTIVITY
(ORB OPS, CREW SYS)

FD08 EZ ACTIVITIES:
√OCAC FILTER & MDDK DUCT SCREEN
TEPC (STATUS CHECK)
(ORB OPS, CREW SYS)
HARD REBOOT ALL PGSCs EXCEPT:
STS-1(OCA ROUTER), STS-5 (RPOP2),
AND STS-6(WLES)

CGBA and ABRS STATUS CK(CUE CARD) CGBA only
GLACIER STATUS CHECK (CUE CARD)
P/TV09 GLACIER
(PHOTO/TV, SCENES)
Perform Video, Photos
GLACIER SET POINT (ASSY OPS, PAYLOADS)

DAILY TRANSFER LIST UPDATE
Ref. Transfer List & MSG XXX

TRANSFER OPS
Ref. Transfer List & MSG XXX

NOTES

STS-129/ULF3 FD08

GMT Date 11/19 (323) | W | T D R S E | Z | D/N | O R B | MET Day 006 | A T T

10:00 11:00 12:00 13:00

104 105 106

12:00 13:00 14:00 15:00 16:00

BIAS-XLV-ZVV

MS2 BRESNIK	MS3 FOREMAN	MS4 SATCHER	NOTES
POST-SLEEP ACTIVITY (ORB OPS, CREW SYS)	POST-SLEEP ACTIVITY (ORB OPS, CREW SYS)	POST-SLEEP ACTIVITY (ORB OPS, CREW SYS)	
ISS EVA SYSTEMS: 1.211 HYGIENE BREAK		ISS EVA SYSTEMS: 1.211 HYGIENE BREAK	
ISS EVA SYSTEMS: 1.216 EVA PREP		ISS EVA SYSTEMS: 1.216 EVA PREP	
	EXERCISE		
ISS EVA SYSTEMS: 1.220 EMU PURGE		ISS EVA SYSTEMS: 1.220 EMU PURGE	
ISS EVA SYSTEMS: 1.225 EMU PREBREATHE		ISS EVA SYSTEMS: 1.225 EMU PREBREATHE	
	IVA SUPPORT PREP		

STS-129/ULF3 FD08

GMT — Date 11/19 (323) — MET Day 006

W E Z — TDRS — DON/ORB — ATT

CDR HOBAUGH

16:00
- TRANSFER OPS
  Ref. Transfer List & MSG XXX
- N2 REPRESS USING PAYLOAD N2 VLVS [A]
- P/TV07 EVA
  (PHOTO/TV, SCENES)
  Setup
- SHUTTLE/ISS H2O CNTR FILL (ORB OPS, ECLS)
  Perform FILL TERMINATION
- P/TV07 EVA
  (PHOTO/TV, SCENES)
  Ops

17:00
- [A] N2 REPRESS USING PAYLOAD N2 VALVES
  (ORB OPS, ECLS)
  Perform REPRESS SETUP AND INIT
  Steps 1, 3-7
  MCC will TMBU S/W FDA
- [B] N2 REPRESS USING PAYLOAD N2 VALVES
  (ORB OPS, ECLS)
  Perform REPRESS TERM AND RECONFIG
  Steps 8-13
  MCC will TMBU S/W FDA
- N2 REPRESS USING PAYLOAD N2 VLVS [B]
- PWR FILL
  (ORB OPS, ECLS) Init Fill #1
  Fill dur ~30 min
  Ref. MSG XXX

18:00
- PWR FILL
  (ORB OPS, ECLS) Init Fill #2
  Fill dur ~30 min
  Ref. MSG XXX

19:00
- PWR FILL
  (ORB OPS, ECLS) Init Fill #3
  Fill dur ~30 min
  Ref. MSG XXX

20:00
- SHUTTLE/ISS H2O CNTR FILL (ORB OPS, ECLS)
  INIT FILL #11 Ref. MSG XXX

BIAS-XLV-ZVV

PLT WILMORE

- ISS EVA SYSTEMS: 1.225 EMU PREBREATHE
- ISS EVA SYSTEMS: CREWLOCK DEPRESS/REPRESS CUE CARD
- ISS EVA SYSTEMS: CREWLOCK POST DEPRESS (CC)
- ROBOTICS: 1.410 EVA3- HPGT TRANSFER

MS1 MELVIN

- TRANSFER OPS
  Ref. Transfer List & MSG XXX
- EXERCISE
- ROBOTICS: 1.410 EVA3- HPGT TRANSFER

NOTES

NO EXERCISE DURING HPGT INSTALL

STS-129/ULF3 FD08

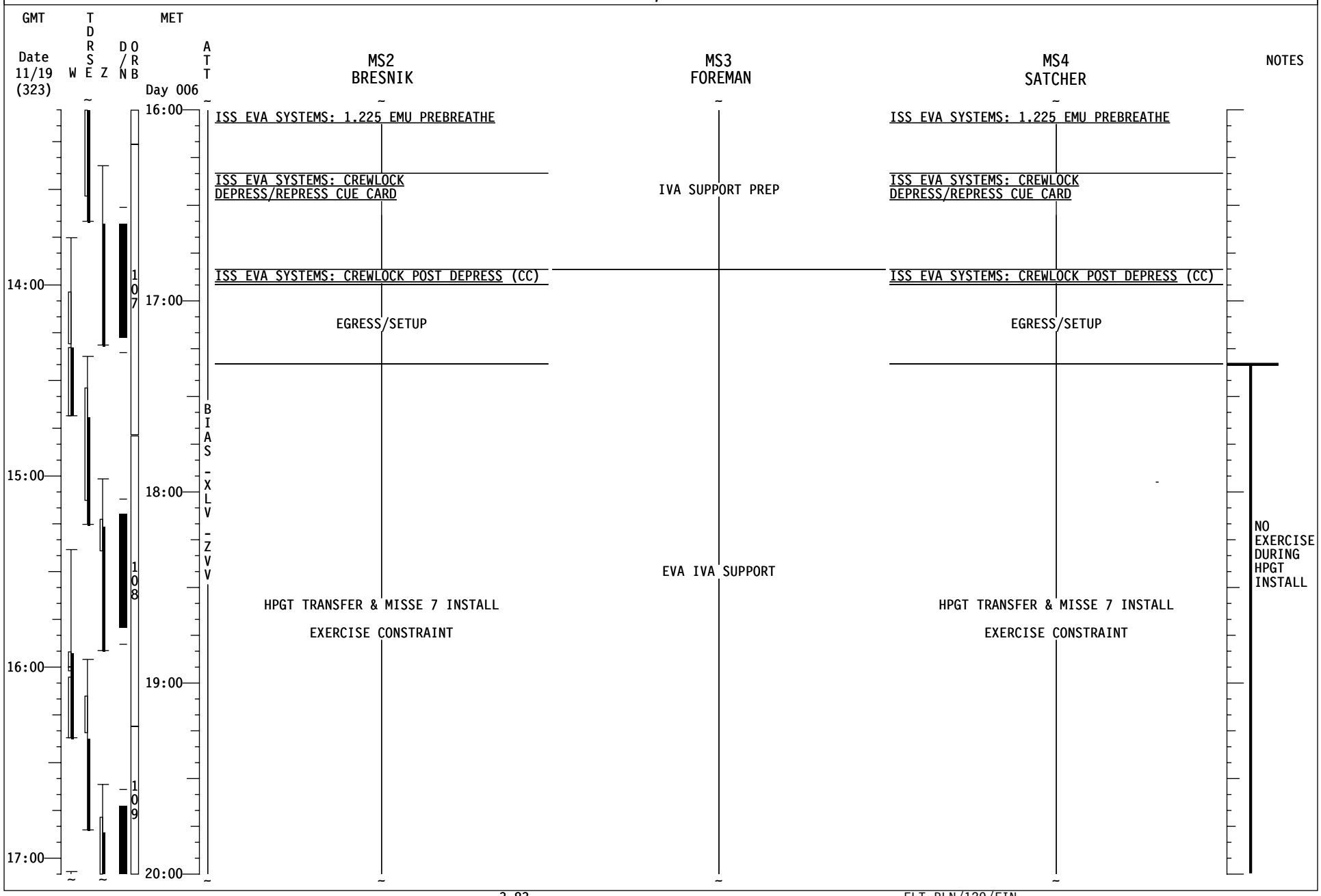

STS-129/ULF3 FD08

GMT — Date 11/19 (323) — W — TDRSE — Z — D/N — ORB — MET — Day 006 — ATT

CDR HOBAUGH	PLT WILMORE	MS1 MELVIN	NOTES
SHUTTLE/ISS H2O CNTR FILL (ORB OPS, ECLS) INIT FILL #10 Ref. MSG XXX	ROBOTICS: 1.410 EVA3- HPGT TRANSFER	ROBOTICS: 1.410 EVA3- HPGT TRANSFER	NO EXERCISE DURING HPGT INSTALL
MEAL	MEAL	MEAL	NO UNISOLATED EXERCISE DURING PAS DEPLOY (NO ERGOMETER, HC-1, OR VELO)
SHUTTLE/ISS H2O CNTR FILL (ORB OPS, ECLS) Perform FILL TERMINATION			
CWC TRANSFER Transfer 2 CWCs to ISS	TRANSFER OPS Ref. Transfer List & MSG XXX	TRANSFER OPS Ref. Transfer List & MSG XXX	
P/TV08 EXTERNAL SURVEY (PHOTO/TV, SCENES) Setup, Perform Step 2			
P/TV08 EXTERNAL SURVEY (PHOTO/TV, SCENES) When SETUP, Step 2 complete, Perform OPS, Item 2			
JOINT OPS: 3.103 NITROGEN XFER TERMINATION Steps 3-5.1 Notify MCC-H when complete	EXERCISE		
	ISS EVA SYSTEMS: PRE REPRESS (CC)		
TV (ILL OPS)(P/TV, CC)ILL ON - A,D	ISS EVA SYSTEMS: CREWLOCK DEPRESS/REPRESS CUE CARD		
PRE-SLEEP ACTIVITY (ORB OPS, CREW SYS) Perform Air Quality Report to MCC	EVA SYSTEMS: 1.240 POST EVA With H2O Ref: STS-129 CONSUMABLES TRACKING CC (EVA)		

Time scale: 18:00, 19:00, 20:00, 21:00; 20:00, 21:00, 22:00, 23:00, 00:00

109, 110, 111

BIAS-XLV-ZVV

STS-129/ULF3 FD08

GMT Date 11/19 (323) | W | T D R S E | Z | D/N | O R B | MET Day 006 | A T T

ORB: 109, 110, 111

ATT: BIAS-XLV-ZVV

MS2 BRESNIK	MS3 FOREMAN	MS4 SATCHER	NOTES
HPGT TRANSFER & MISSE 7 INSTALL EXERCISE CONSTRAINT		HPGT TRANSFER & MISSE 7 INSTALL EXERCISE CONSTRAINT	NO EXERCISE DURING HPGT INSTALL
S3 ZENITH/INBD PAS DEPLOY EXERCISE CONSTRAINT	EVA IVA SUPPORT	S3 ZENITH/INBD PAS DEPLOY EXERCISE CONSTRAINT	**NO UNISOLATED EXERCISE DURING PAS DEPLOY (NO ERGOMETER, HC-1, OR VELO)**
A/L MMOD SHIELDS		GET AHEADS	
GET AHEADS			
EVA CLEANUP & INGRESS		EVA CLEANUP & INGRESS	
ISS EVA SYSTEMS: PRE REPRESS (CC) ISS EVA SYSTEMS: CREWLOCK DEPRESS/REPRESS CUE CARD	TRANSFER OPS Ref. Transfer List & MSG XXX	ISS EVA SYSTEMS: PRE REPRESS (CC) ISS EVA SYSTEMS: CREWLOCK DEPRESS/REPRESS CUE CARD	
EVA SYSTEMS: 1.240 POST EVA With H2O Ref: STS-129 CONSUMABLES TRACKING CC (EVA)		EVA SYSTEMS: 1.240 POST EVA With H2O Ref: STS-129 CONSUMABLES TRACKING CC (EVA)	

STS-129/ULF3 FD08

GMT Date 11/19 (323) | W | TDRSE | Z | D/N | ORB | MET Day 007 | ATT

CDR HOBAUGH	PLT WILMORE	MS1 MELVIN	NOTES
PRE-SLEEP ACTIVITY (ORB OPS, CREW SYS) Perform Air Quality Report to MCC	EVA SYSTEMS: 1.240 POST EVA With H2O Ref: STS-129 CONSUMABLES TRACKING CC (EVA)	TRANSFER OPS Ref. Transfer List & MSG XXX	
	PRE-SLEEP ACTIVITY (ORB OPS, CREW SYS)	CGBA and ABRS STATUS CK(CUE CARD) CGBA only GLACIER STATUS CHECK (CUE CARD)	
		TRANSFER TAGUP Coordinate with transfer counterparts	
		TRANSFER BRIEF Call down status to MCC	
EXERCISE ARED is available		PRE-SLEEP ACTIVITY (ORB OPS, CREW SYS)	
PRIVATE MEDICAL CONFERENCE L9 PAYLOAD STATION A/G(two) - OFF Perform via A/G 2			
PRE-SLEEP ACTIVITY (ORB OPS, CREW SYS)			
SLEEP	SLEEP	SLEEP	

Time scale: 22:00, 23:00, 00:00, 01:00; 00:00, 01:00, 02:00, 03:00, 04:00

ATT: BIAS - XLV - ZVV

ORB: 112, 113, 114

STS-129/ULF3 FD08

GMT Date 11/19 (323) | W | T D R S E | Z | D/N | O R B | MET Day 007 | A T T | MS2 BRESNIK | MS3 FOREMAN | MS4 SATCHER | NOTES

22:00 23:00 00:00 01:00

00:00 01:00 02:00 03:00 04:00

112 113 114

BIAS -XLV -ZVV

EVA SYSTEMS: 1.240 POST EVA
With H2O

Ref: STS-129 CONSUMABLES TRACKING CC (EVA)

PRE-SLEEP ACTIVITY (ORB OPS, CREW SYS)

SLEEP

PRE-SLEEP ACTIVITY (ORB OPS, CREW SYS)

SLEEP

EVA SYSTEMS: 1.240 POST EVA
With H2O

Ref: STS-129 CONSUMABLES TRACKING CC (EVA)

PRE-SLEEP ACTIVITY (ORB OPS, CREW SYS)

SLEEP

STS-129/ULF3 FD08

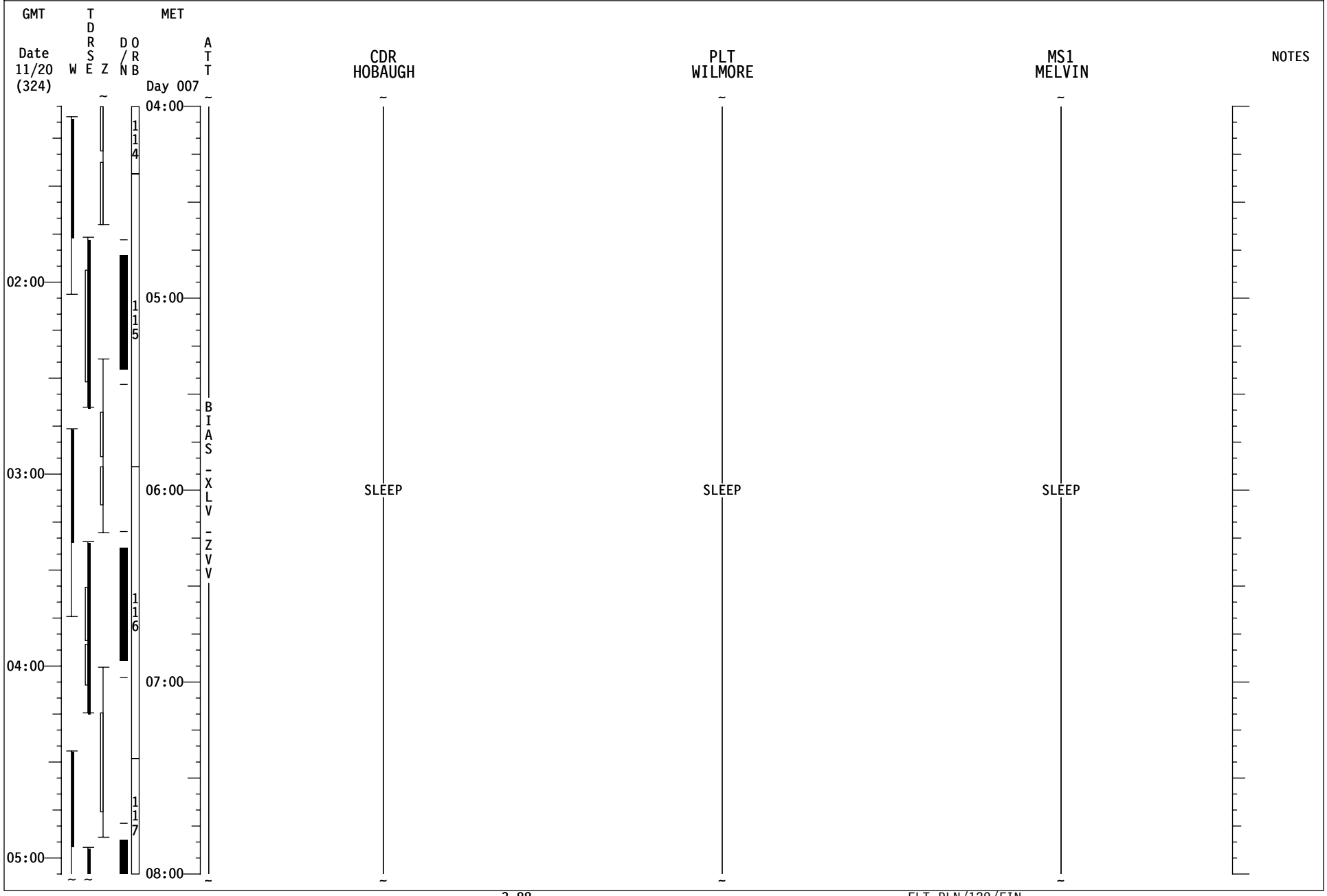

STS-129/ULF3 FD08

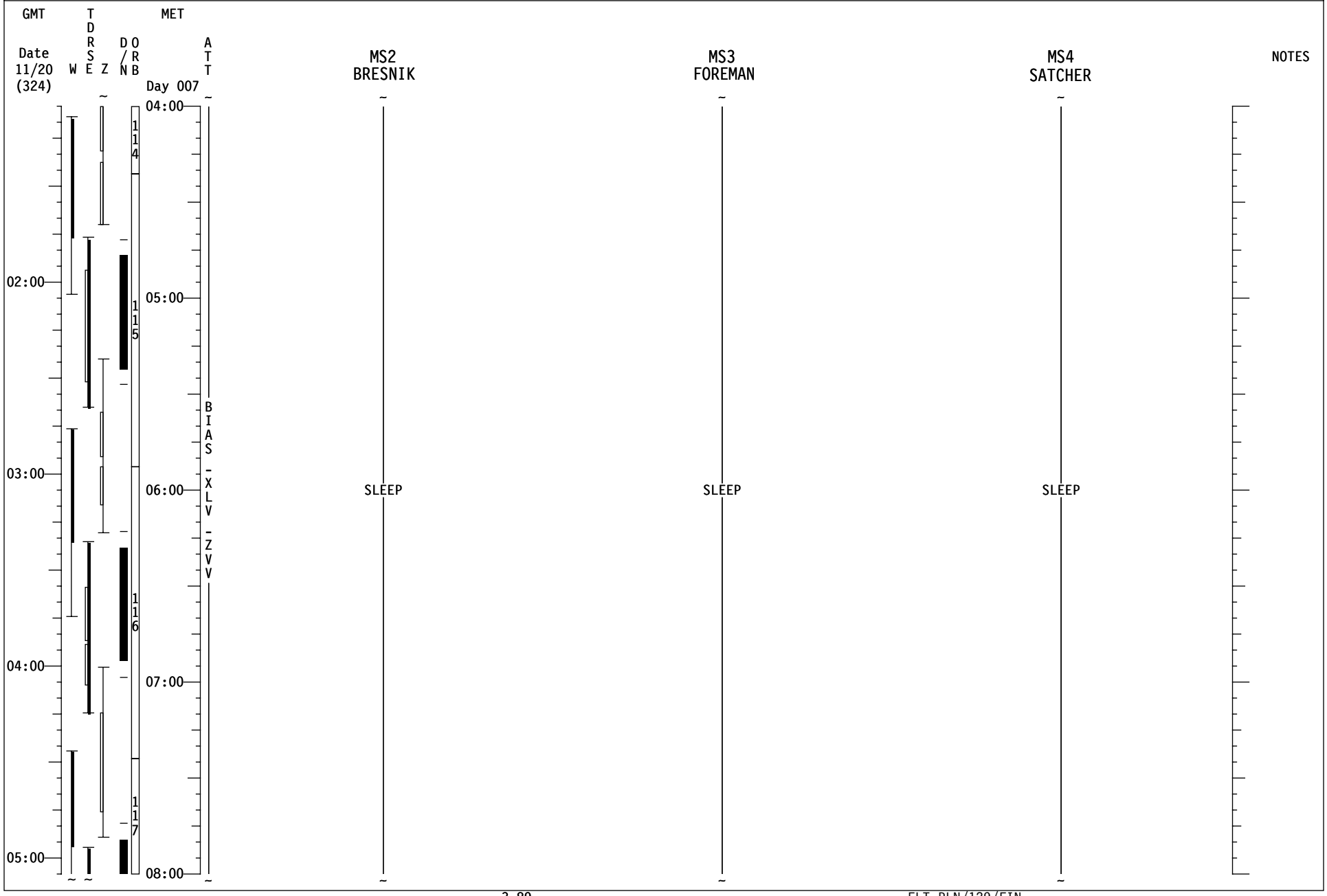

STS-129/ULF3 FD09

GMT Date 11/20 (324) | W | TDRS E | Z | D/N | ORB | MET Day 007 | ATT

CDR HOBAUGH | PLT WILMORE | MS1 MELVIN | NOTES

06:00 07:00 08:00 09:00

08:00 09:00 10:00 11:00 12:00

117 118 119

BIAS -XLV -ZVV

SLEEP | SLEEP | SLEEP

FD09 EZ ACTIVITIES:
√OCAC FILTER & MDDK DUCT SCREEN
TEPC (STATUS CHECK)
(ORB OPS, CREW SYS)
HARD REBOOT ALL PGSCs EXCEPT:
STS-1(OCA ROUTER), STS-5(RPOP2),
AND STS-6(WLES)

SLEEP LOGBOOK (SDBI 1634)
POST-SLEEP ACTIVITY
(ORB OPS, CREW SYS)

POST-SLEEP ACTIVITY
(ORB OPS, CREW SYS)

SLEEP LOGBOOK (SDBI 1634)
POST-SLEEP ACTIVITY
(ORB OPS, CREW SYS)

STS-129/ULF3 FD09

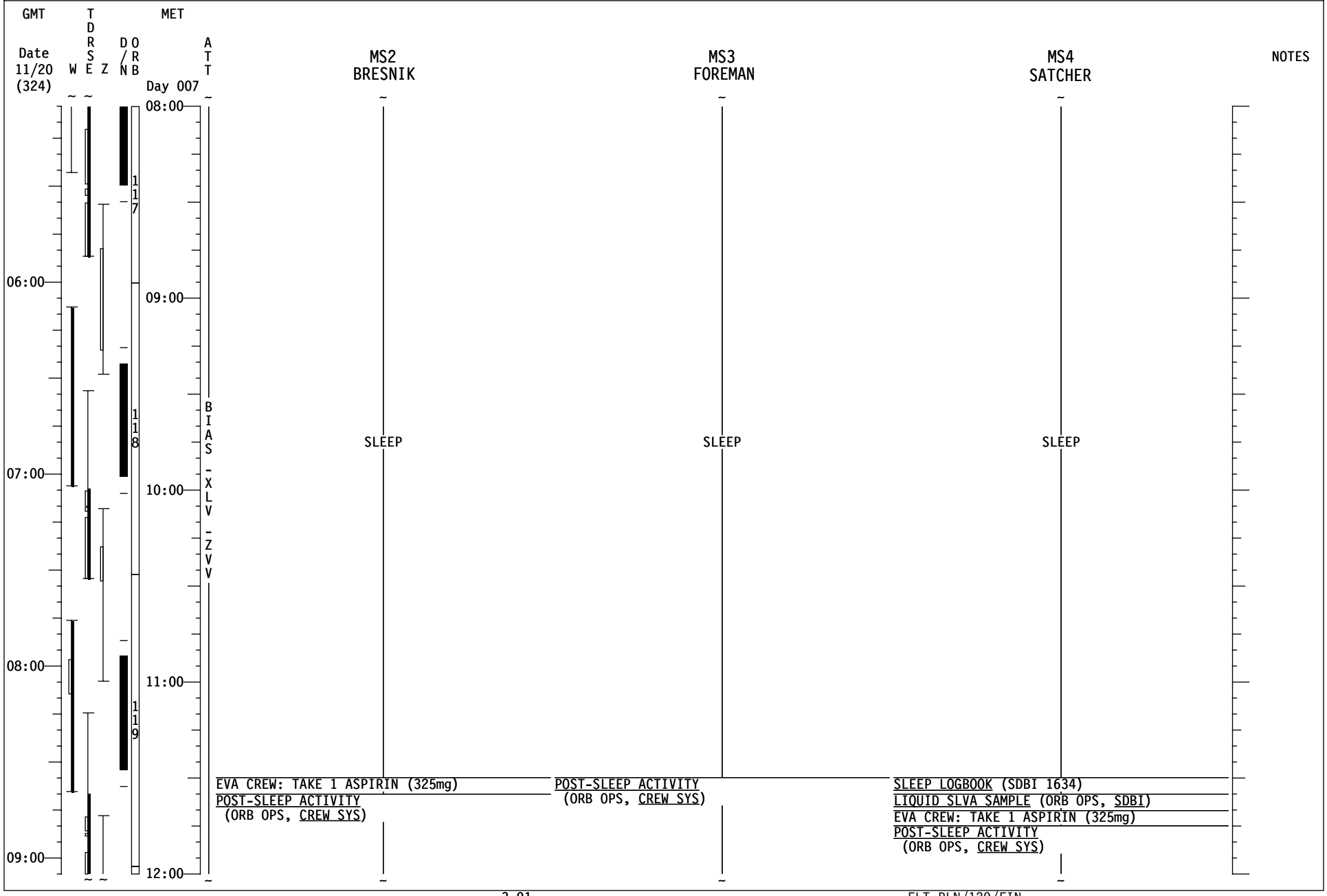

STS-129/ULF3 FD09

GMT Date 11/20 (324) | W | TDRSE | Z | D/N | ORB | MET Day 007 | ATT

12:00 13:00 14:00 15:00 16:00

10:00 11:00 12:00 13:00

120 121 122

BIAS -XLV -ZVV

REBOOST

CDR HOBAUGH

POST-SLEEP ACTIVITY
(ORB OPS, CREW SYS)

TV (ILLUMINATOR OPS)(P/TV, CC)ILL OFF - ALL

AUTO REBOOST (INIT)
(ORB OPS, REBOOST/DAP)
Steps 1-4, CONFIG 3

EXERCISE

AUTO REBOOST (Term)(ORB OPS, REBOOST/DAP)
Step 5 Only, CONFIG 3

MNVR (TRK) BIAS -XLV -ZVV
TG=2 BV=5 P=163 Y=358 OM=168
A12/AUTO/VERN Init TRK

CWC TRANSFER
Transfer 1 CWCs to ISS

PLT WILMORE

POST-SLEEP ACTIVITY
(ORB OPS, CREW SYS)

A When ISS is Free Drift, DAP:LVLH
When jet activity stopped for >5 sec,
DAP: FREE >2 sec, Then DAP: AUTO

B TG=2 BV=5 P=176 Y=0 OM=176
A12/AUTO/VERN Init TRK

IMU STAR OF OPPTY ALIGN (ORB OPS, GNC)

H/O ATTITUDE CONTROL CMGA TO to ORBITER A

MNVR TO REBOOST B

AUTO REBOOST (INIT)
(ORB OPS, REBOOST/DAP)
Steps 1-4, CONFIG 3

SHUTTLE/ISS H2O CNTR FILL (ORB OPS, ECLS)
INIT FILL #12 Ref. MSG XXX

POST-SLEEP ACTIVITY
(ORB OPS, CREW SYS)

AUTO REBOOST (Term)(ORB OPS, REBOOST/DAP)
Step 5 Only, CONFIG 3

SHUTTLE/ISS H2O CNTR FILL (ORB OPS, ECLS)
Perform FILL TERMINATION

When ISS is GO for deadband collapse,DAP:B13

MS1 MELVIN

POST-SLEEP ACTIVITY
(ORB OPS, CREW SYS)

CGBA and ABRS STATUS CK(CUE CARD) CGBA only

GLACIER STATUS CHECK (CUE CARD)

DAILY TRANSFER LIST UPDATE
Ref. Transfer List & MSG XXX

ULF-3 DESCENT SAMPLE TRANSFER FROM
MELFI TO GLACIER
(ASSY OPS, TRANSFER)

TRANSFER OPS
Ref. Transfer List & MSG XXX

NOTES

C

STS-129/ULF3 FD09

GMT Date 11/20 (324) | W | TDRSE | Z | D/N | ORB | MET Day 007 | ATT

MS2 BRESNIK	MS3 FOREMAN	MS4 SATCHER	NOTES
POST-SLEEP ACTIVITY (ORB OPS, CREW SYS)	POST-SLEEP ACTIVITY (ORB OPS, CREW SYS)	POST-SLEEP ACTIVITY (ORB OPS, CREW SYS)	
POST EVA EMU RECONFIGURATION (Part II) (EVA, AIRLOCK CONFIG)	POST EVA EMU RECONFIGURATION (Part II) (EVA, AIRLOCK CONFIG)	POST EVA EMU RECONFIGURATION (Part II) (EVA, AIRLOCK CONFIG)	
EVA TRANSFER TO SHUTTLE (EVA, AIRLOCK CONFIG)	EVA TRANSFER TO SHUTTLE (EVA, AIRLOCK CONFIG)	JOINT OPS: 6.107 PCS SETUP - SHUTTLE Ref. MIDDECK TRANSFER LIST: Item XX	
TRANSFER OPS Ref. Transfer List & MSG XXX	TRANSFER OPS Ref. Transfer List & MSG XXX	EXERCISE	

Time scale: 10:00, 11:00, 12:00, 13:00

Day 007: 12:00, 13:00, 14:00, 15:00, 16:00

ATT: BIAS - XLV - ZVV; REBOOST

ORB: 120, 121, 122

STS-129/ULF3 FD09

GMT Date 11/20 (324) | W | TDRSE | Z | D/N | ORB | MET Day 007 | ATT

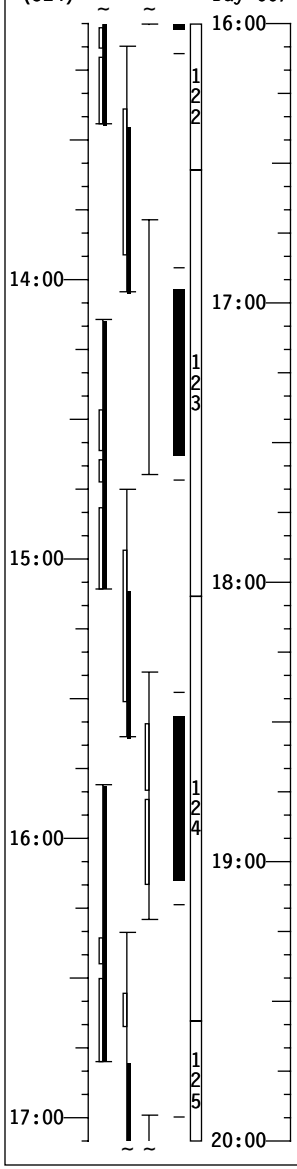

CDR HOBAUGH	PLT WILMORE	MS1 MELVIN	NOTES
SHUTTLE/ISS H2O CNTR FILL (ORB OPS, ECLS) INIT FILL #13 Ref. MSG XXX	When ISS is Go for att. control, DAP:FREE Then select DAP A, DAP:A12/FREE/VERN L17 Check MCIU filter screen	TRANSFER OPS Ref. Transfer List & MSG XXX	
JOINT OPS: 3.122 PREBREATHE USING SHUTTLE O2 TEARDOWN Steps 2-7 MCC-H will perform Step 2.4 & 5.5	TRANSFER OPS Ref. Transfer List & MSG XXX	MDS TRANSFER TO SHUTTLE (ASSY OPS, PAYLOADS) D2Xs SETUP (CUE CARD) Perform D2Xs PROGRAM in cabin Document MDS in final installed location	
SHUTTLE/ISS H2O CNTR FILL (ORB OPS, ECLS) Perform FILL TERMINATION			
CWC TRANSFER Transfer 1 CWCs to ISS	SHUTTLE CONDENSATE COLLECTION (ORB OPS, ECLS) Perform CHANGEOUT Use CWC S/N XXX, Ref. MSG XXX	TRANSFER BRIEF Call down status to MCC	
CREW CONFERENCE ISS KU AVAIL: 14:33 - 15:12	CREW CONFERENCE ISS KU AVAIL: 14:33 - 15:12	CREW CONFERENCE ISS KU AVAIL: 14:33 - 15:12	
CREW PHOTO	CREW PHOTO	CREW PHOTO	
MEAL	MEAL	MEAL	
OFF DUTY	OFF DUTY	OFF DUTY	

STS-129/ULF3 FD09

GMT Date 11/20 (324) | W | TDRSE | Z | D/N | ORB | MET Day 007 | ATT | MS2 BRESNIK | MS3 FOREMAN | MS4 SATCHER | NOTES

16:00

TRANSFER OPS
Ref. Transfer List & MSG XXX

TRANSFER OPS
Ref. Transfer List & MSG XXX

EXERCISE

C For step 5, a parameter of Reset does not need to be selected and just press Sel button

EXERCISE

J-ROBO: 1.101 JEMRMS FINAL ACTIVATION C
Steps 5,6
J-ROBO: 1.173 JEMRMS MNVR TO STOWED POSN AFTER EE LUBE

14:00

17:00

EXERCISE

TRANSFER TAGUP
Coordinate with transfer counterparts

TRANSFER BRIEF
Call down status to MCC

J-ROBO: 1.109 JEMRMS DEACTIVATION PREP

15:00

18:00

CREW CONFERENCE
ISS KU AVAIL: 14:33 - 15:12

CREW CONFERENCE
ISS KU AVAIL: 14:33 - 15:12

CREW CONFERENCE
ISS KU AVAIL: 14:33 - 15:12

CREW PHOTO

CREW PHOTO

CREW PHOTO

16:00

19:00

MEAL

MEAL

MEAL

17:00

20:00

OFF DUTY

OFF DUTY

OFF DUTY

BIAS - XLV - ZVV

122 123 124 125

STS-129/ULF3 FD09

GMT Date 11/20 (324) | W | TDRSE | Z | D/N | ORB | MET Day 007 | ATT

CDR HOBAUGH | PLT WILMORE | MS1 MELVIN | NOTES

18:00 | 19:00 | 20:00 | 21:00

20:00 | 21:00 | 22:00 | 23:00 | 00:00

125 | 126 | 127

BIAS-XLV-ZVV

OFF DUTY

FAREWELL

JOINT OPS: 4.102 SHUTTLE/ISS DUCT REMOVAL & HATCH CLOSING
MCC-H can perform steps 2 & 3 on crew request

C/L CAMR INSTALL
(PHOTO/TV, REF PROC)
Perform step 1 only

PCS ACTIVATION D

D PCS ACTIVATION
M010W 14.7 CAB REG INLET SYS-1 VLV - OP
Avoid WCS use during high N2 flow.
Expect possible 'S66 CAB N2(02) FLO 1' msgs

P/TV05 ISS INTERNAL OPS
(PHOTO/TV, SCENES)
Perform DEACTIVATION

P/TV09 GLACIER
(PHOTO/TV, SCENES)
Perform Video, Photos

RNDZ TOOLS CHECKOUT
(RNDZ, RNDZ TOOLS)

EXERCISE

NOMINAL H2O CONFIG
(ORB OPS, ECLS)
FES PRI A Req'd

CGBA and ABRS STATUS CK(CUE CARD) CGBA only
GLACIER STATUS CHECK (CUE CARD)

C/L CAMR INSTALL
(PHOTO/TV, REF PROC)
Perform step 1 only

EXERCISE

STS-129/ULF3 FD09

GMT — Date 11/20 (324) — W — TDRSE — Z — D/N — ORB — MET — Day 007 — ATT

MS2 BRESNIK	MS3 FOREMAN	MS4 SATCHER	MS5 STOTT	NOTES
OFF DUTY	OFF DUTY	OFF DUTY	PODF: 2.014 ULF-3 DOUBLE COLDBAG PACK	
			ARED	
	P/TV04 INGRESS/EGRESS (PHOTO/TV, SCENES) Setup			
FAREWELL	FAREWELL	FAREWELL	FAREWELL	
JOINT OPS: 4.102 SHUTTLE/ISS DUCT REMOVAL & HATCH CLOSING MCC-H can perform steps 2 & 3 on crew request	P/TV03 UNDOCK (PHOTO/TV, SCENES) Setup	NLP ACTIVATION (ASSY OPS, PAYLOADS) Activate GAPS G-H (Vaccine 6)Steps 2,6,11		
		NLP ACTIVATION (ASSY OPS, PAYLOADS) Activate GAPs 9-16 (Cells 2)		
JOINT OPS: 4.104 ODS VEST/PMA DPRS & HATCH LEAK CHECK	JOINT OPS: 4.104 ODS VEST/PMA DPRS & HATCH LEAK CHECK	RNDZ TOOLS CHECKOUT (RNDZ, RNDZ TOOLS)		

Time scale: 18:00, 19:00, 20:00, 21:00; 20:00, 21:00, 22:00, 23:00, 00:00

125, 126, 127

BIAS-XLV-ZVV

STS-129/ULF3 FD09

GMT Date 11/20 (324) | W | TDRS E | Z | D/N | ORB | MET Day 008 | ATT

22:00 23:00 00:00 01:00

128 129 130

BIAS -XLV -ZVV

00:00 01:00 02:00 03:00 04:00

CDR HOBAUGH	PLT WILMORE	MS1 MELVIN	NOTES
PRE-SLEEP ACTIVITY (ORB OPS, CREW SYS) Perform Air Quality Report to MCC	EXERCISE	EXERCISE	
PRIVATE MEDICAL CONFERENCE L9 PAYLOAD STATION A/G(two) - OFF Perform via A/G 2	PRE-SLEEP ACTIVITY (ORB OPS, CREW SYS)	PRE-SLEEP ACTIVITY (ORB OPS, CREW SYS)	
PRE-SLEEP ACTIVITY (ORB OPS, CREW SYS)			
SLEEP	SLEEP	SLEEP	

STS-129/ULF3 FD09

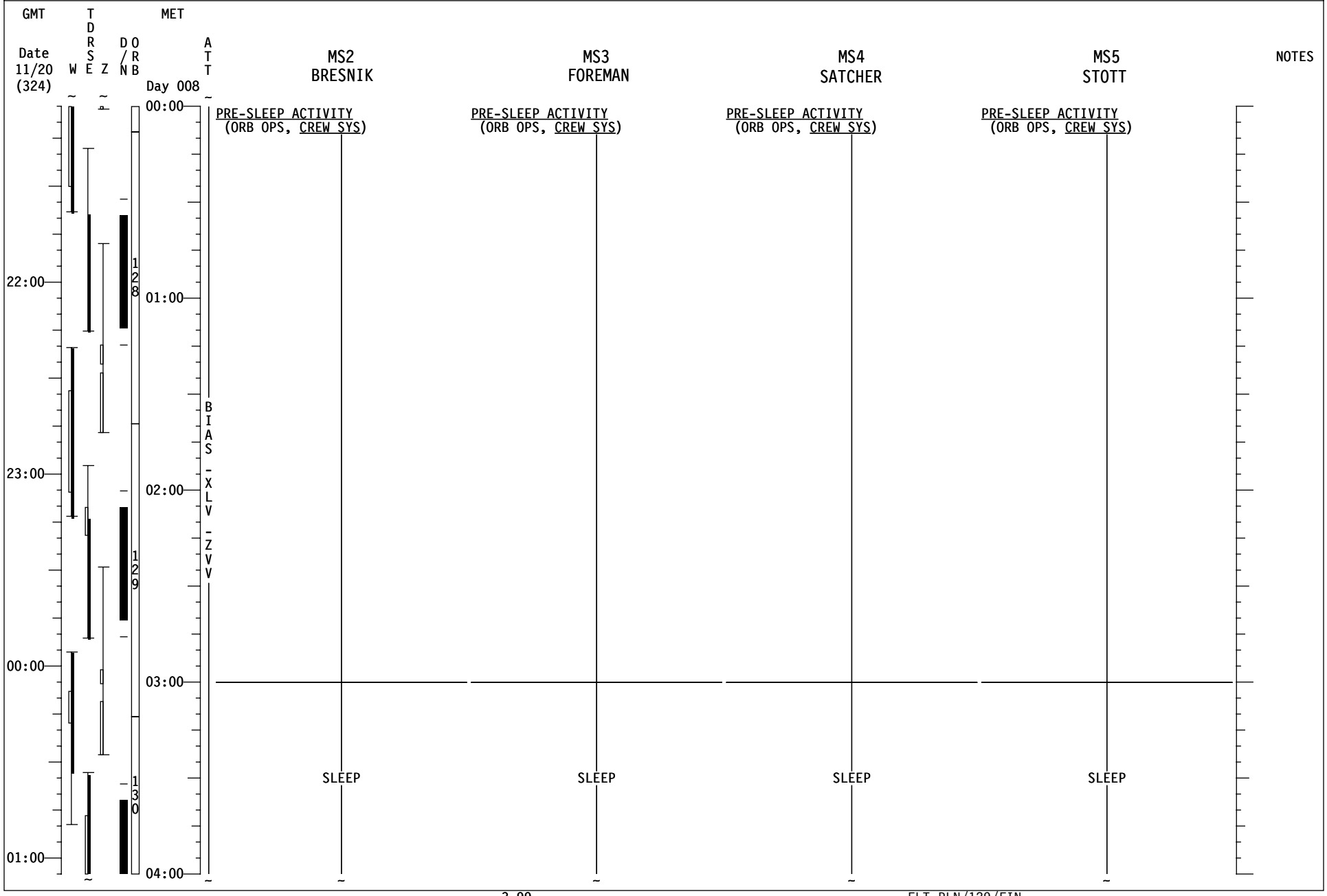

STS-129/ULF3 FD09

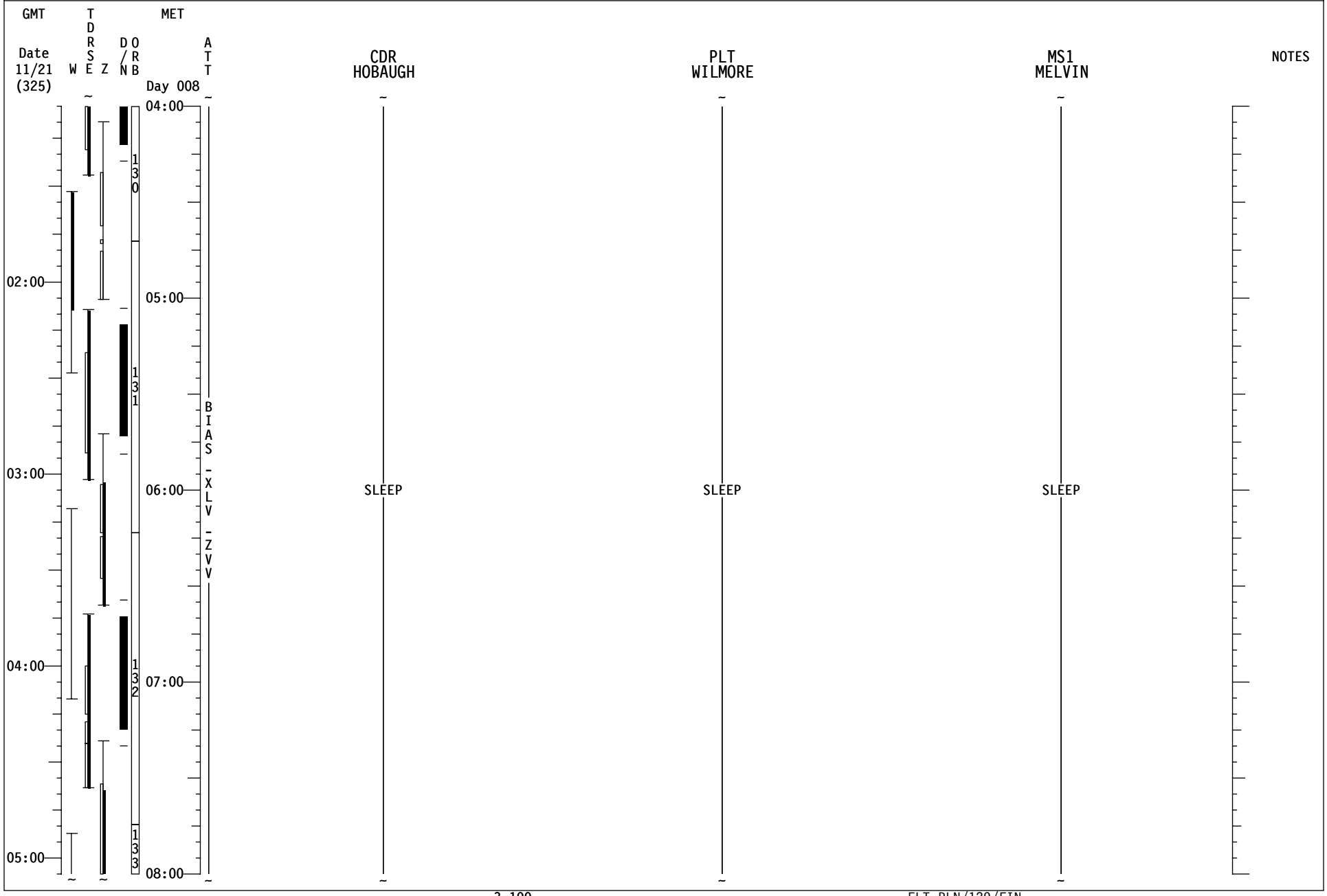

STS-129/ULF3 FD09

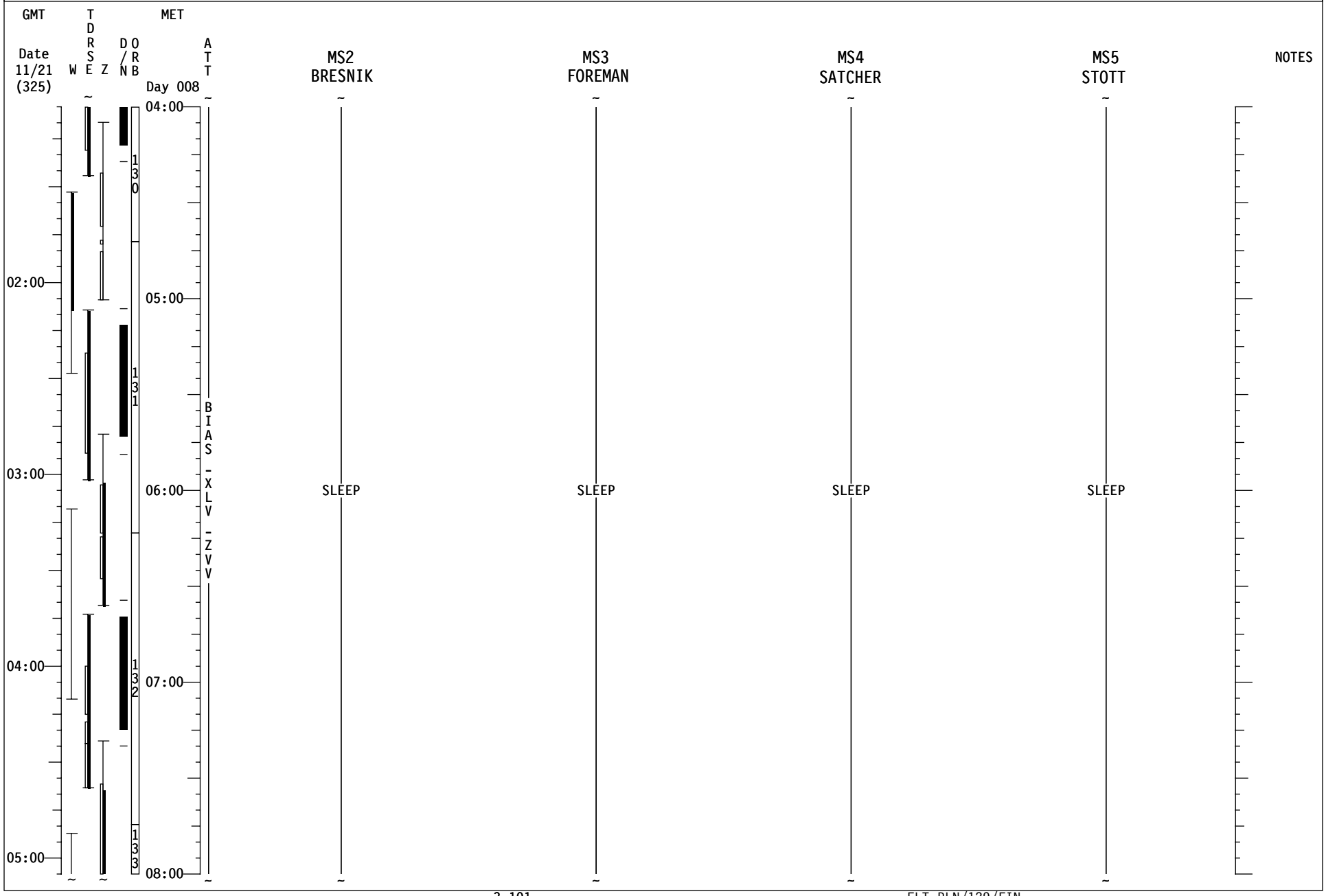

STS-129/ULF3 FD10

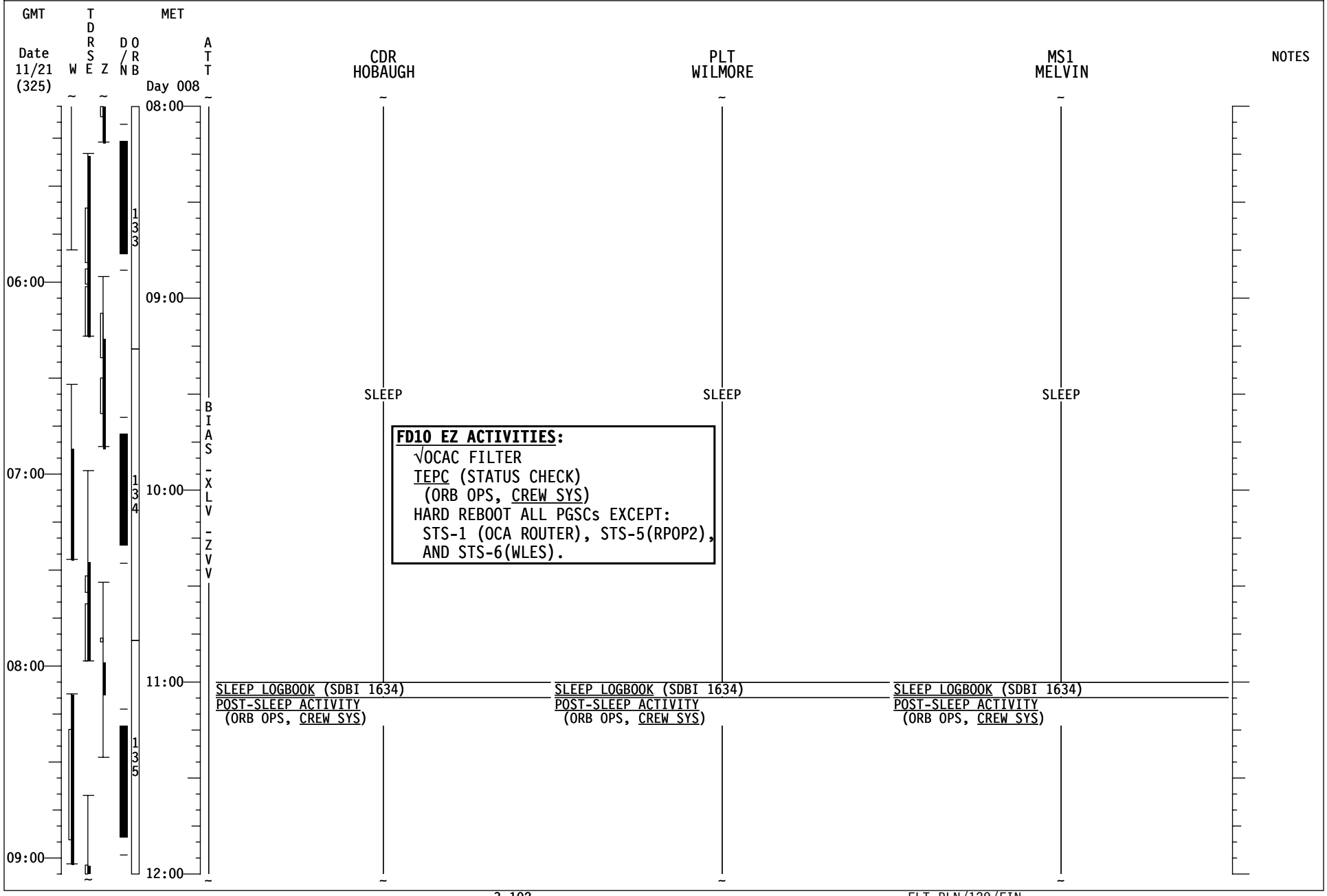

STS-129/ULF3 FD10

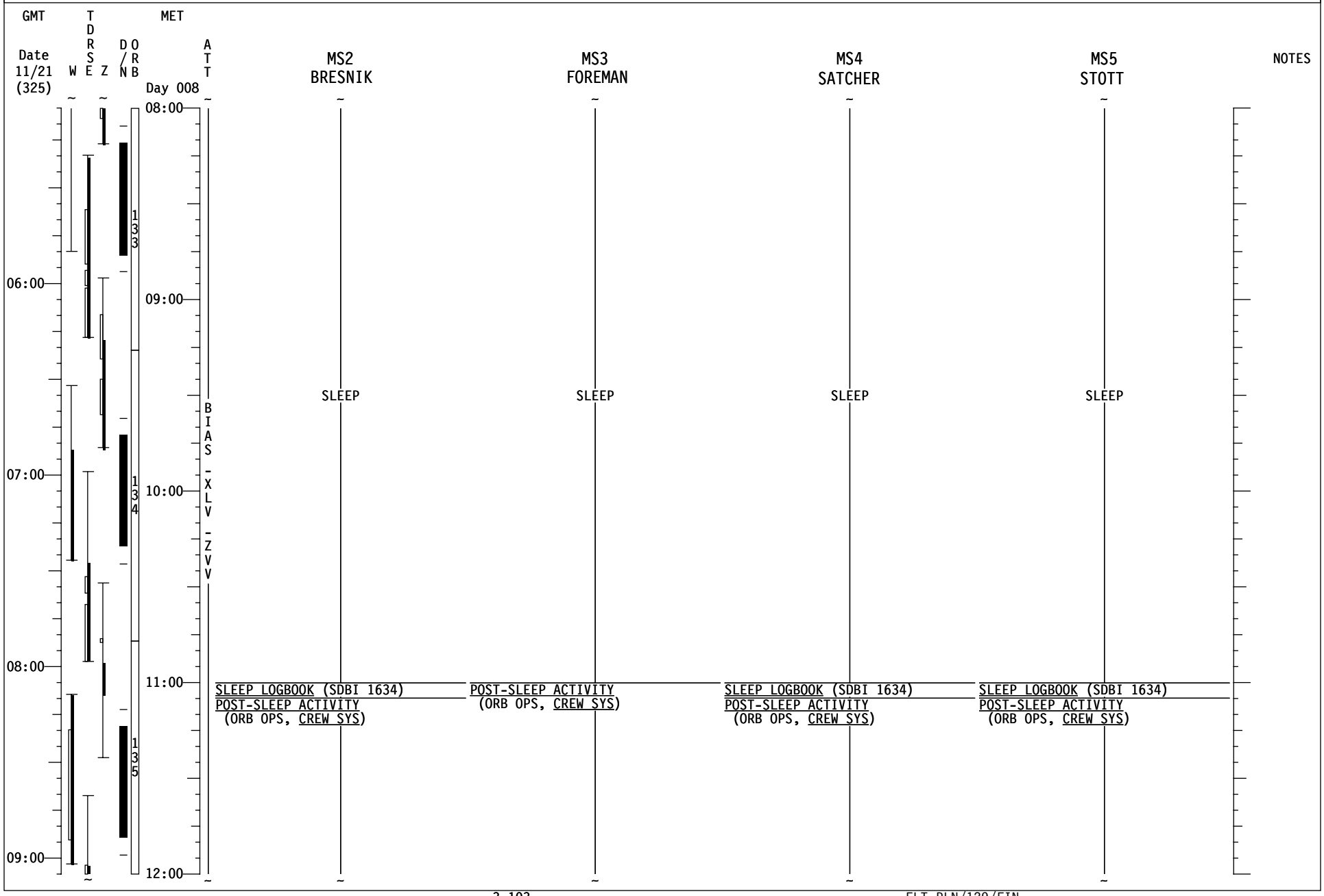

STS-129/ULF3 FD10

GMT — Date 11/21 (325) — W — TDRSE — Z — D/N — ORB — MET — Day 008 — ATT

CDR HOBAUGH	PLT WILMORE	MS1 MELVIN	NOTES
POST-SLEEP ACTIVITY (ORB OPS, CREW SYS)	POST-SLEEP ACTIVITY (ORB OPS, CREW SYS)	POST-SLEEP ACTIVITY (ORB OPS, CREW SYS)	
A When ISS is Free Drift, DAP:LVLH When jet activity stopped for > 5 sec, DAP:FREE > 2 sec, Then DAP:AUTO			UPDATE TFL 192 UPDATE β21+MASK Box 20, 21, 22
06 S TRK PWR -Z - ON PRIORITY PWRUP GRP B (ORB PKT, PRIOR PWRDN) Steps 12 (IMU 3) & 6 (Triple G2, Remain FREE DRIFT)			
H/O ATTITUDE CONTROL CMG TA TO ORBITER A			
MNVR (TRK) UNDOCK TG=2 BV=5 P=180 Y=0 OM=0 A12/AUTO/VERN Init TRK			
		L17 Check MCIU filter screen	
UNDOCKING AND SEPARATION (RNDZ, UNDOCK/SEP T/L)	UNDOCKING AND SEPARATION (RNDZ, UNDOCK/SEP T/L)	UNDOCKING AND SEPARATION (RNDZ, UNDOCK/SEP T/L)	
SEP/FLYAROUND (RNDZ, UNDOCK/SEP T/L)	SEP/FLYAROUND (RNDZ, UNDOCK/SEP T/L)	SEP/FLYAROUND (RNDZ, UNDOCK/SEP T/L)	
SEP/FLYAROUND (RNDZ, UNDOCK/SEP T/L)	SEP/FLYAROUND (RNDZ, UNDOCK/SEP T/L)	SEP/FLYAROUND (RNDZ, UNDOCK/SEP T/L)	UPDATE β21+MASK

Time scale: 10:00, 11:00, 12:00, 13:00; 12:00, 13:00, 14:00, 15:00, 16:00

Ops: 135, 136, 137, 138

ATT: BIAS-XLV-ZVV, UNDOCK

STS-129/ULF3 FD10

GMT Date 11/21 (325) | W | TDRSE | Z | D/N | ORB | MET Day 008 | ATT

MS2 BRESNIK	MS3 FOREMAN	MS4 SATCHER	MS5 STOTT	NOTES
POST-SLEEP ACTIVITY (ORB OPS, CREW SYS)	POST-SLEEP ACTIVITY (ORB OPS, CREW SYS)	POST-SLEEP ACTIVITY (ORB OPS, CREW SYS)	POST-SLEEP ACTIVITY (ORB OPS, CREW SYS)	
06 S TRK PWR -Z - ON				
PRIORITY PWRUP GRP B (ORB PKT,PRIOR PWRDN)Steps 12 (IMU 3) & 6 (Triple G2,Remain FREE DRIFT)				
POST-SLEEP ACTIVITY (ORB OPS, CREW SYS)				
UNDOCKING AND SEPARATION (RNDZ, UNDOCK/SEP T/L)	CGBA and ABRS STATUS CK(CUE CARD) GLACIER STATUS CHECK (CUE CARD) P/TV03 UNDOCK (PHOTO/TV, SCENES) Ops	CGBA only UNDOCKING AND SEPARATION (RNDZ, UNDOCK/SEP T/L)	UNDOCKING AND SEPARATION (RNDZ, UNDOCK/SEP T/L)	
<UNDOCK 8/14:32				
SEP/FLYAROUND (RNDZ, UNDOCK/SEP T/L)		SEP/FLYAROUND (RNDZ, UNDOCK/SEP T/L)	SEP/FLYAROUND (RNDZ, UNDOCK/SEP T/L)	
<SEP 1 8/15:41				
SEP/FLYAROUND (RNDZ, UNDOCK/SEP T/L)		SEP/FLYAROUND (RNDZ, UNDOCK/SEP T/L)	SEP/FLYAROUND (RNDZ, UNDOCK/SEP T/L)	

BIAS -XLV -ZVV

UNDOCK

135 136 137 138

10:00 11:00 12:00 13:00

12:00 13:00 14:00 15:00 16:00

STS-129/ULF3 FD10

GMT Date 11/21 (325) | W | TDRS E | Z | D/N | ORB 138 139 140 | MET Day 008 | ATT

MET	ATT	CDR HOBAUGH	PLT WILMORE	MS1 MELVIN	NOTES
16:00		SEP/FLYAROUND (RNDZ, UNDOCK/SEP T/L) <-SEP 2 8/16:15	SEP/FLYAROUND (RNDZ, UNDOCK/SEP T/L)	SEP/FLYAROUND (RNDZ, UNDOCK/SEP T/L)	
		MNVR (TRK) -ZLV +YVV (DUMP) TG=2 BV=3 OM=270 A1/AUTO/VERN Init TRK	HTR RECONFIG - CONFIG B (ORB OPS, EPS) SSP1 OIU PWR - OFF (√tb-bp) Expect BCE BYP PSP 1 SSV OUTRATE -4 PRIORITY PWRDN GRP B (ORB PKT, PRIOR PWRDN) Steps 5,6(Single G2),9,10 & 12 (In Step 12,IMU3-STBY)	COMM STRING 1 C/O (PART A) (ORB OPS, COMM/INST) JOINT OPS: 6.106 SSOR DEACTIVATION	UPDATE TFL 188 UPDATE H2O WASTE DUMP QTY
		SUPPLY/WASTE WATER DUMP (ORB OPS, ECLS) Initiate Waste Dump			
14:00					
17:00		MEAL	MEAL	MEAL	
	-ZLV +YVV				
15:00		SUPPLY/WASTE WATER DUMP (ORB OPS, ECLS) Terminate Waste Dump	R1 PL PRI MNC - ON (tb-ON) OBSS UNBERTH (PDRS, OBSS OPS)	R1 PL PRI MNC - ON (tb-ON) OBSS UNBERTH (PDRS, OBSS OPS)	
18:00		IMU STAR OF OPPTY ALIGN (ORB OPS, GNC)			
		SHUTTLE CONDENSATE COLLECTION (ORB OPS, ECLS) Perform TEARDOWN Ref. MSG XXX			
16:00					
19:00		MNVR (TRK) BIAS +YSI (STBD SURVEY) TG=4 BV=5 P=0 Y=40 OM=270 A14/AUTO/VERN OBSS UNBERTH cmplt, Init TRK	OBSS LDRI/IDC RCC SURVEY - STBD (PDRS, OBSS OPS)	OBSS LDRI/IDC RCC SURVEY - STBD (PDRS, OBSS OPS)	
	BIAS +YSI	EXERCISE			
17:00					
20:00					

STS-129/ULF3 FD10

GMT Date 11/21 (325) | W | TDRSE | Z | D/N | ORB | MET Day 008 | ATT | MS2 BRESNIK | MS3 FOREMAN | MS4 SATCHER | MS5 STOTT | NOTES

MS2 BRESNIK	MS3 FOREMAN	MS4 SATCHER	MS5 STOTT
SEP/FLYAROUND (RNDZ, UNDOCK/SEP T/L)	P/TV03 UNDOCK (PHOTO/TV, SCENES) Ops	SEP/FLYAROUND (RNDZ, UNDOCK/SEP T/L)	SEP/FLYAROUND (RNDZ, UNDOCK/SEP T/L)
CABIN TEMP CONTROLLER RECONFIG 2(1) (ORB OPS, ECLS)	P/TV03 UNDOCK (PHOTO/TV, SCENES) Deactivation	POST UNDOCK PGSC CONFIG Configure PGSCs per usage chart	
PRIORITY PWRDN GRP B (ORB PKT, PRIOR PWRDN) Steps 5,6(Single G2),9,10 & 12 (In Step 12,IMU 3-STBY)	DIGITAL VIA VTR (CUE CARD, DIGITAL PLAYBACK) KU TDRW 18:00-18:32		
MEAL	MEAL	MEAL	MEAL
	EVA UNPACK & STOW (EVA, AIRLOCK CONFIG)	EVA UNPACK & STOW (EVA, AIRLOCK CONFIG)	
OBSS LDRI/IDC RCC SURVEY - STBD (PDRS, OBSS OPS)			
	POST ISS EVA ENT PREP (EVA, POST EVA ENT PREP)	POST ISS EVA ENT PREP (EVA, POST EVA ENT PREP)	

Time scale: 14:00, 15:00, 16:00, 17:00; 16:00, 17:00, 18:00, 19:00, 20:00

ORB: 138, 139, 140

ATT: -ZLV +YVV; BIAS +YSI

STS-129/ULF3 FD10

GMT Date 11/21 (325) | W | TDRSE | Z | D/N | ORB | MET Day 008 | ATT

CDR HOBAUGH	PLT WILMORE	MS1 MELVIN	NOTES
EXERCISE	OBSS LDRI/IDC RCC SURVEY - STBD (PDRS, OBSS OPS)	OBSS LDRI/IDC RCC SURVEY - STBD (PDRS, OBSS OPS)	
MNVR (TRK) BIAS +XSI (NOSE CAP) TG=4 BV=5 P=330 Y=0 OM=330 A14/AUTO/VERN RCC SURVEY-STBD cmplt, Init TRK	OBSS LDRI/IDC RCC SURVEY - NOSE CAP (PDRS, OBSS OPS)	OBSS LDRI/IDC RCC SURVEY - NOSE CAP (PDRS, OBSS OPS)	
MNVR (TRK) BIAS -YSI (PORT SURVEY) TG=4 BV=5 P=0 Y=323 OM=165 A14/AUTO/VERN, RCC SURVEY-PORT Step 3 cmplt, Init TRK	OBSS LDRI/IDC RCC SURVEY - PORT (PDRS, OBSS OPS)	OBSS LDRI/IDC RCC SURVEY - PORT (PDRS, OBSS OPS)	
MNVR (TRK) -ZLV -XVV TG=2 BV=3 OM=0 A14/AUTO/VERN, RCC SURVEY-PORT Step 12 cmplt, Init TRK	OBSS BERTH (PDRS, OBSS OPS) When OBSS BERTH complete; R1 PL PRI MNC - OFF (tb-OFF) Note: Expect 'S200 APCU 1(2) TRIP' msgs	OBSS BERTH (PDRS, OBSS OPS) When OBSS BERTH complete; R1 PL PRI MNC - OFF (tb-OFF) Note: Expect 'S200 APCU 1(2) TRIP' msgs	
PRE-SLEEP ACTIVITY (ORB OPS, CREW SYS) Perform Air Quality Report to MCC			

Time scale: 18:00, 19:00, 20:00, 21:00; 20:00, 21:00, 22:00, 23:00, 00:00

Ref: 141, 142, 143

BIAS +XSI

BIAS -YSI

-ZLV -XVV

STS-129/ULF3 FD10

GMT Date 11/21 (325) | W | TDRSE | Z | D/N | ORB | MET Day 008 | ATT

MS2 BRESNIK	MS3 FOREMAN	MS4 SATCHER	MS5 STOTT	NOTES
OBSS LDRI/IDC RCC SURVEY - STBD (PDRS, OBSS OPS)	POST ISS EVA ENT PREP (EVA, POST EVA ENT PREP)	POST ISS EVA ENT PREP (EVA, POST EVA ENT PREP)	EXERCISE	
OBSS LDRI/IDC RCC SURVEY - NOSE CAP (PDRS, OBSS OPS)				
OBSS LDRI/IDC RCC SURVEY - PORT (PDRS, OBSS OPS)		EXERCISE		
EXERCISE	EXERCISE			
		DIGITAL VIA VTR (CUE CARD, DIGITAL PLAYBACK) LDRI SURVEYS KU TDRE 22:24-23:19	MDS STATUS CHECK (ASSY OPS, PAYLOADS)	
	CGBA & ABRS STS CK(CUE CARD) CGBA only GLACIER STATUS CHECK (CUE CARD)			

Time scale: 18:00, 19:00, 20:00, 21:00

Day 008: 20:00, 21:00, 22:00, 23:00, 00:00

ATT: BIAS +XSI; BIAS -YSI; -ZLV -XVV

141, 142, 143

STS-129/ULF3 FD10

GMT Date 11/21 (325) | W | TDRSE | Z | D/N | ORB | MET Day 009 | ATT | CDR HOBAUGH | PLT WILMORE | MS1 MELVIN | NOTES

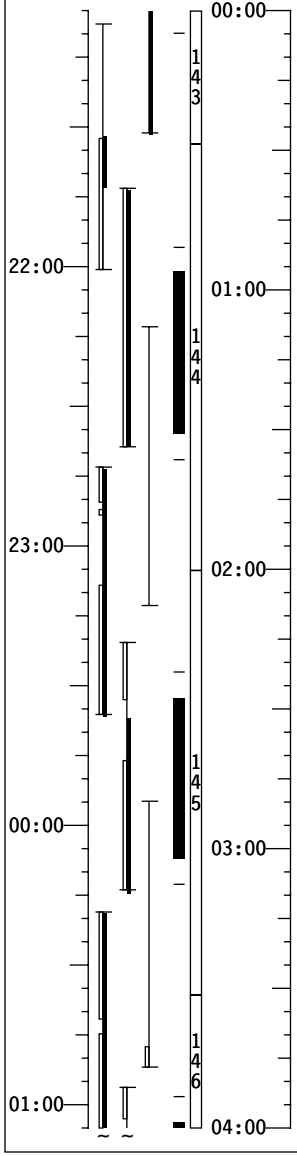

CDR HOBAUGH

PRE-SLEEP ACTIVITY
(ORB OPS, CREW SYS)
Perform Air Quality Report to MCC

PRIVATE MEDICAL CONFERENCE
L9 PAYLOAD STATION A/G(two) - OFF
Perform via A/G 2

PRE-SLEEP ACTIVITY
(ORB OPS, CREW SYS)

SLEEP

PLT WILMORE

OBSS BERTH
See page 3-108 for details.

RMS PWRDN
(PDRS, RMS PWRDN)

PRE-SLEEP ACTIVITY
(ORB OPS, CREW SYS)

SLEEP

MS1 MELVIN

OBSS BERTH
See page 3-108 for details.

RMS PWRDN
(PDRS, RMS PWRDN)

PRE-SLEEP ACTIVITY
(ORB OPS, CREW SYS)

SLEEP

STS-129/ULF3 FD10

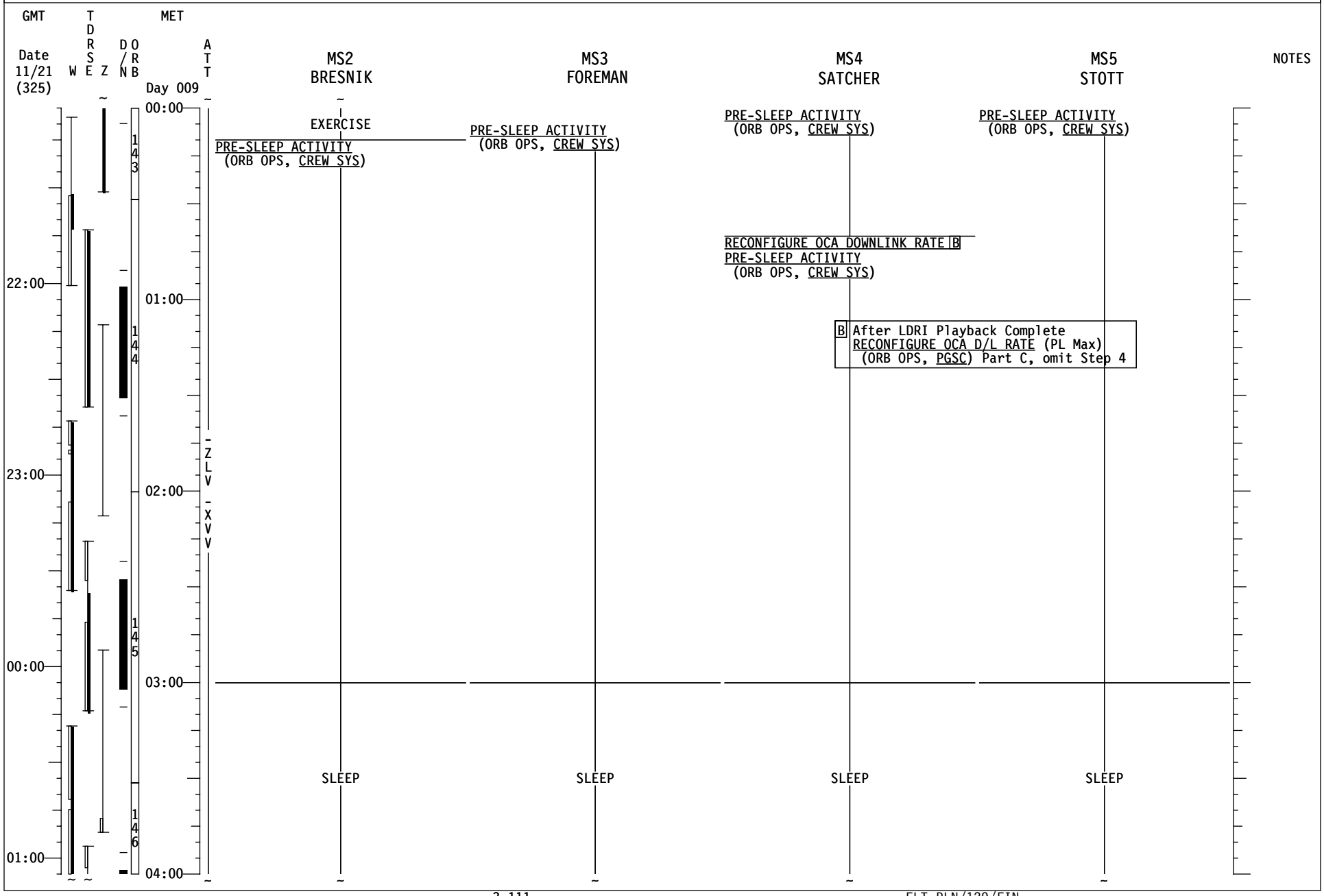

STS-129/ULF3 FD10

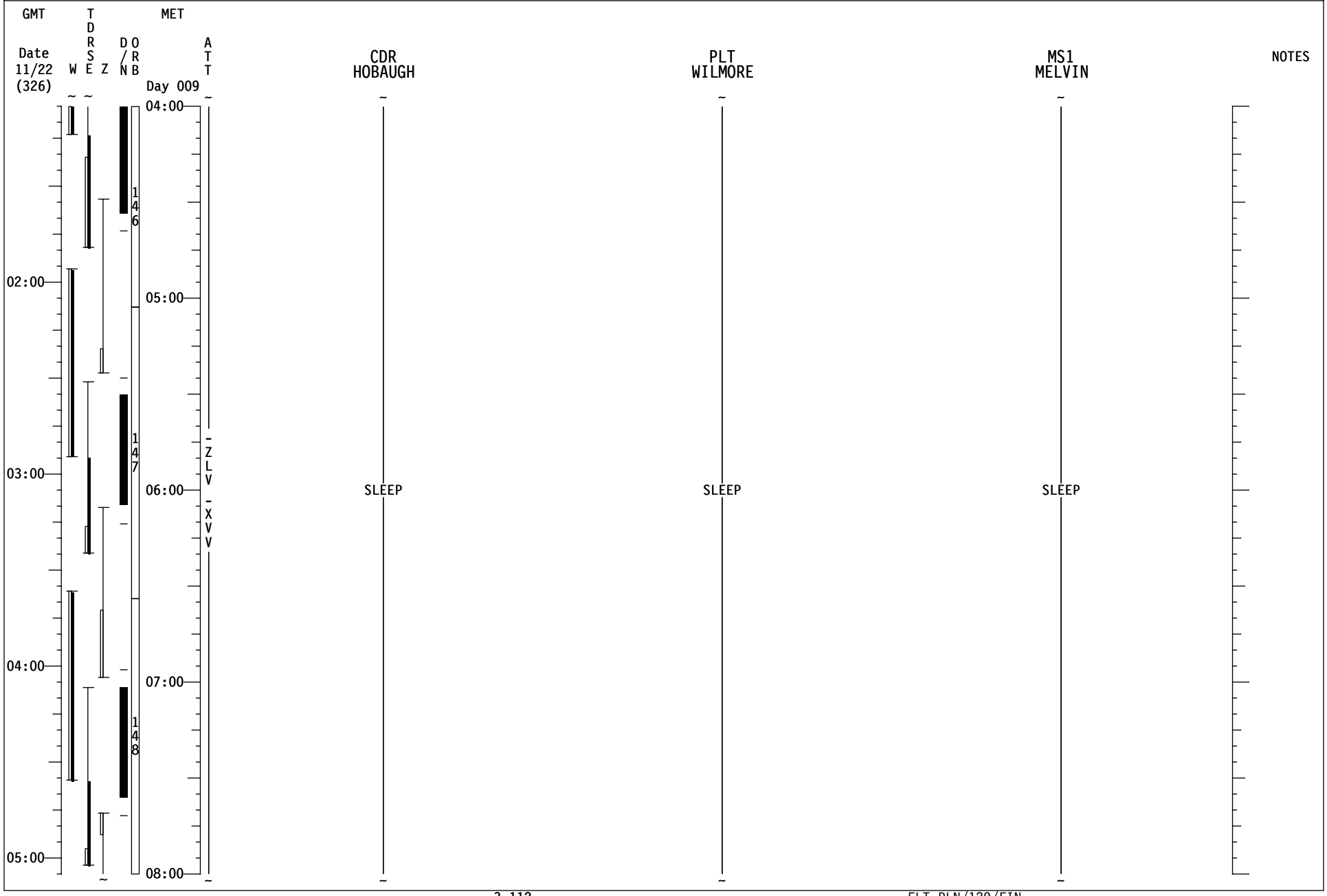

STS-129/ULF3 FD10

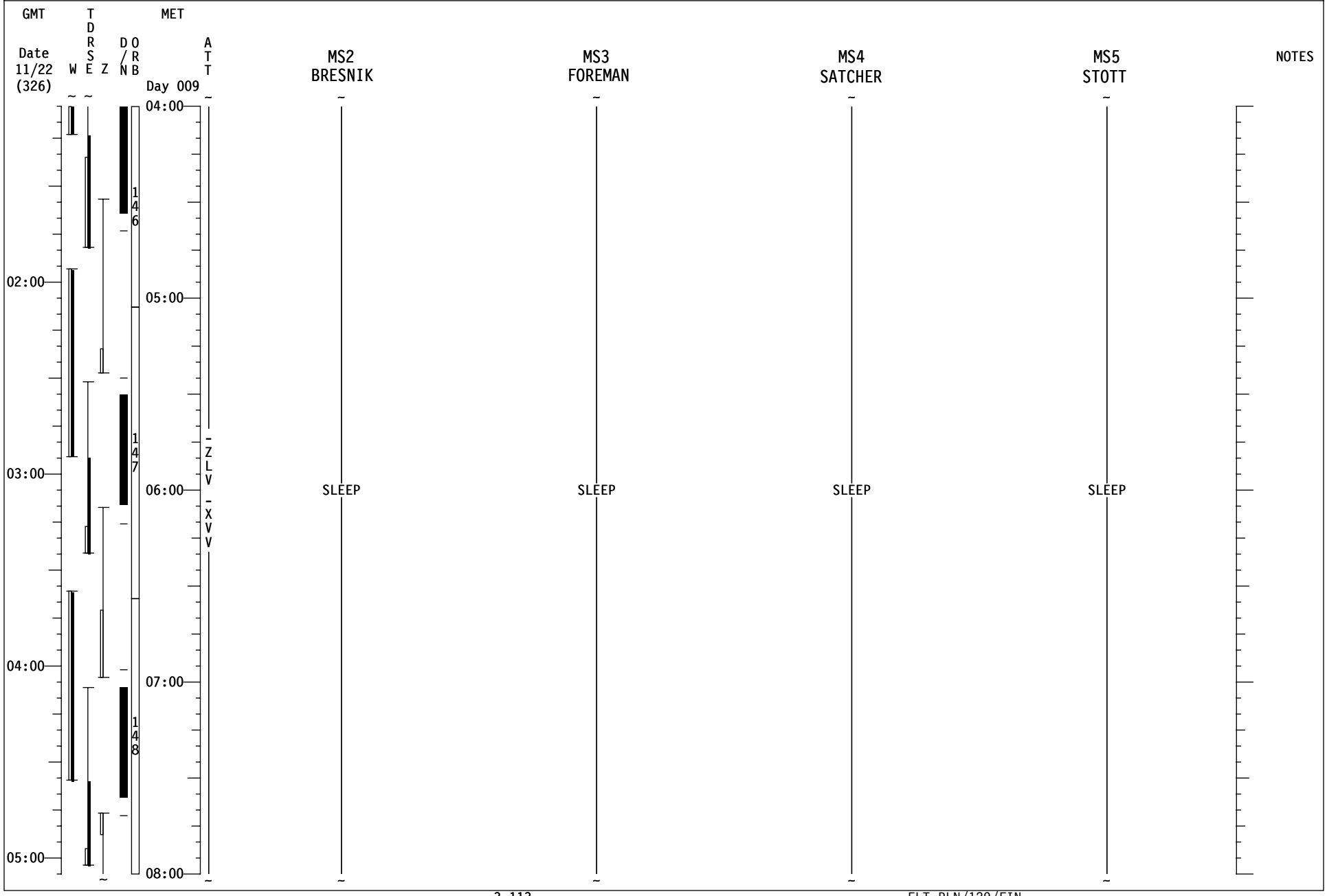

STS-129/ULF3 FD11

GMT Date 11/22 (326) | W | TDRS E | Z | D/N | ORB | MET Day 009 | ATT | CDR HOBAUGH | PLT WILMORE | MS1 MELVIN | NOTES

06:00 — 07:00 — 08:00 — 09:00

08:00 — 09:00 — 10:00 — 11:00 — 12:00

ORB: 149, 150, 151

ATT: -ZLV -XVV

SLEEP (CDR HOBAUGH)

SLEEP (PLT WILMORE)

SLEEP (MS1 MELVIN)

FD11 EZ ACTIVITIES:
- √OCAC FILTER
- TEPC (STATUS CHECK)
  (ORB OPS, CREW SYS)
- HARD REBOOT ALL PGSCs EXCEPT:
  STS-1(OCA ROUTER), STS-5(RPOP2),
  AND STS-6(WLES)

FD11 CABIN STOW ACTIVITIES
- Remove loose items stored in A/L
- Perform SEAT INSTALLATION
- Perform FLIGHTS WITH RETENTION NET
  (REF DATA, ENTRY STOW)

SLEEP LOGBOOK (SDBI 1634)
POST-SLEEP ACTIVITY
(ORB OPS, CREW SYS)

SLEEP LOGBOOK (SDBI 1634)
POST-SLEEP ACTIVITY
(ORB OPS, CREW SYS)

SLEEP LOGBOOK (SDBI 1634)
POST-SLEEP ACTIVITY
(ORB OPS, CREW SYS)

STS-129/ULF3 FD11

GMT Date 11/22 (326) | W | TDRSE | Z | D/N | ORB | MET Day 009 | ATT | MS2 BRESNIK | MS3 FOREMAN | MS4 SATCHER | MS5 STOTT | NOTES

08:00 – 09:00 – 10:00 – 11:00 – 12:00

06:00 – 07:00 – 08:00 – 09:00

149 – 150 – 151

-ZLV -XVV

SLEEP

DRY SALIVA CLCT (ORB OPS, SDBI)
LIQUID SLVA SAMPLE (ORB OPS, SDBI)
SLEEP LOGBOOK (SDBI 1634)
POST-SLEEP ACTIVITY (ORB OPS, CREW SYS)

DRY SALIVA CLCT (ORB OPS, SDBI)
POST-SLEEP ACTIVITY (ORB OPS, CREW SYS)

POST-SLEEP ACTIVITY (ORB OPS, CREW SYS)

STS-129/ULF3 FD11

GMT Date 11/22 (326) | W | TDRS E | TDRS Z | D/N | ORB 151 | ORB 152 | ORB 153 | ORB 154 | MET Day 009 | ATT -ZLV -XVV FCS C/O

CDR HOBAUGH | PLT WILMORE | MS1 MELVIN | NOTES

12:00 — POST-SLEEP ACTIVITY (ORB OPS, CREW SYS)

POST-SLEEP ACTIVITY (ORB OPS, CREW SYS)

POST-SLEEP ACTIVITY (ORB OPS, CREW SYS)

10:00

13:00

SDBI 1900, INTEGRATED IMMUNE BLOOD CLCT (ORB OPS, SDBI) Perform SETUP FOR BLOOD SAMPLE CLCT

11:00

A R2 √BLR CNTLR/HTR(three) -B
PWR (three) -ON

14:00 — SDBI 1900, INTEGRATED IMMUNE BLOOD CLCT (ORB OPS, SDBI) Perform BLOOD SAMPLE COLLECTION (OPR)

W/B STEAM VENT HTR ACT A

IMU STAR OF OPPTY ALIGN (ORB OPS, GNC)

FILTER CLEANING (IFM, SCHEDULED MAINTENANCE)

EXERCISE

12:00

15:00 — SDBI 1900, INTEGRATED IMMUNE BLOOD CLCT (ORB OPS, SDBI) Perform STOW HARDWARE

FCS CHECKOUT (ORB OPS, GNC)

FCS CHECKOUT (ORB OPS, GNC)

FCS CHECKOUT (ORB OPS, GNC)

UPDATE TFL 161

13:00

16:00

STS-129/ULF3 FD11

GMT Date 11/22 (326) | W | T D R S E | Z | D/N | O R B | MET Day 009 | ATT

MS2 BRESNIK | MS3 FOREMAN | MS4 SATCHER | MS5 STOTT | NOTES

12:00 — 13:00 — 14:00 — 15:00 — 16:00

10:00 — 11:00 — 12:00 — 13:00

151 — 152 — 153 — 154

-ZLV — -XVV — FCS C/O

MS2 BRESNIK

- POST-SLEEP ACTIVITY (ORB OPS, CREW SYS)
- SDBI 1900, INTEGRATED IMMUNE BLOOD CLCT (ORB OPS, SDBI) Perform BLOOD SAMPLE CLCT (SUBJ)
- POST-SLEEP ACTIVITY (ORB OPS, CREW SYS)
- FCS CHECKOUT CAMR SETUP (PHOTO/TV, REF PROC) Perform Setup
- CABIN CONFIG/STOW

MS3 FOREMAN

- POST-SLEEP ACTIVITY (ORB OPS, CREW SYS)
- CGBA & ABRS STATUS CK (CUE CARD) CGBA only
- GLACIER STATUS CHECK (CUE CARD)
- SSV DEACTIVATION (PHOTO/TV, SSV)
- EXERCISE
- CABIN CONFIG/STOW

MS4 SATCHER

- POST-SLEEP ACTIVITY (ORB OPS, CREW SYS)
- SDBI 1900, INTEGRATED IMMUNE BLOOD CLCT (ORB OPS, SDBI) Perform BLOOD SAMPLE CLCT (SUBJ)
- RECONFIGURE OCA DOWNLINK RATE [B]
- POST-SLEEP ACTIVITY (ORB OPS, CREW SYSTEM)
- CABIN CONFIG/STOW

MS5 STOTT

- POST-SLEEP ACTIVITY (ORB OPS, CREW SYS)
- SDBI 1900, INTEGRATED IMMUNE BLOOD CLCT (ORB OPS, SDBI) Perform BLOOD SAMPLE CLCT (SUBJ)
- CABIN CONFIG/STOW
- EXERCISE

NOTES

[B] √MCC prior to configuring; RECONFIGURE OCA D/L RATE (Ch. 2) (ORB OPS, PGSC) Part D then A, omit Step 4 Notify MCC when complete.

STS-129/ULF3 FD11

GMT Date 11/22 (326) | W | TDRSE | Z | D/N | ORB | MET Day 009 | ATT

CDR HOBAUGH	PLT WILMORE	MS1 MELVIN	NOTES
FCS CHECKOUT (ORB OPS, GNC)	FCS CHECKOUT (ORB OPS, GNC)	FCS CHECKOUT (ORB OPS, GNC)	UPDATE TFL 161
RCS HOT FIRE TEST (ORB OPS, RCS) In Step 6, DAP: A1/AUTO/VERN	RCS HOT FIRE TEST (ORB OPS, RCS) In Step 6, DAP: A1/AUTO/VERN	RCS HOT FIRE TEST (ORB OPS, RCS) In Step 6, DAP: A1/AUTO/VERN	
PILOT WITH RHC (ORB OPS, PGSC)	PILOT WITH RHC (ORB OPS, PGSC)	PILOT WITH RHC (ORB OPS, PGSC)	
DEORBIT BRIEFING	DEORBIT BRIEFING	DEORBIT BRIEFING	
PUBLIC AFFAIRS EVENT KU AVAIL: TBD	PUBLIC AFFAIRS EVENT KU AVAIL: TBD	PUBLIC AFFAIRS EVENT KU AVAIL: TBD	
MEAL	MEAL	MEAL	
MNVR (TRK) BIAS -ZLV -YVV (DUMP) TG=2 BV=3 OM=70 A1/AUTO/VERN Init TRK	ENTRY VIDEO SETUP (PHOTO/TV, REF PROC)	CABIN CONFIG/STOW	
SUPPLY/WASTE WATER DUMP (ORB OPS, ECLS) Initiate Supply/Waste Dump	CABIN CONFIG/STOW		

Time scale: 14:00, 15:00, 16:00, 17:00; 16:00, 17:00, 18:00, 19:00, 20:00

154, 155, 156

-ZLV -XVV

STS-129/ULF3 FD11

GMT Date 11/22 (326) | W | TDRSE | Z | D/N | ORB | MET Day 009 | ATT

MS2 BRESNIK	MS3 FOREMAN	MS4 SATCHER	MS5 STOTT	NOTES
CABIN CONFIG/STOW				
COMM STRING 1 C/O (PART B) (ORB OPS, COMM/INST)		CABIN CONFIG/STOW		
	CABIN CONFIG/STOW	WLES RNDZ TOOLS C/O PREP (ORB OPS,WLE SENSORS)		
CABIN CONFIG/STOW			EXERCISE	
		CABIN CONFIG/STOW		
SUPPLY H2O DUMP USING FES (ORB OPS, ECLS)	HD DIGITAL CC DNLK (PHOTO/TV, CANON G1)			
Step 1 using FES Pri A				
DRY SALIVA CLCT (ORB OPS, SDBI)		DRY SALIVA CLCT (ORB OPS, SDBI)	DRY SALIVA CLCT (ORB OPS, SDBI)	
DEORBIT BRIEFING	DEORBIT BRIEFING	DEORBIT BRIEFING	DEORBIT BRIEFING	
PUBLIC AFFAIRS EVENT KU AVAIL: TBD	PUBLIC AFFAIRS EVENT KU AVAIL: TBD	PUBLIC AFFAIRS EVENT KU AVAIL: TBD	PUBLIC AFFAIRS EVENT KU AVAIL: TBD	
MEAL	MEAL	MEAL	MEAL	
EXERCISE	CABIN CONFIG/STOW	CABIN CONFIG/STOW	CABIN CONFIG/STOW	

Time scale: 14:00, 15:00, 16:00, 17:00; 16:00, 17:00, 18:00, 19:00, 20:00

154, 155, 156

-ZLV -XVV

STS-129/ULF3 FD11

GMT Date 11/22 (326) | W | TDRSE | Z | D/N | ORB | MET Day 009 | ATT

CDR HOBAUGH

- CABIN CONFIG/STOW
- SUPPLY/WASTE WATER DUMP (ORB OPS, ECLS) Terminate Supply/Waste Dump
- CWC OVERBOARD DUMP (ORB OPS, ECLS) Initiate Condensate Dump
- CABIN CONFIG/STOW
- CWC OVERBOARD DUMP (ORB OPS, ECLS) Perform DUMP TERMINATION
- MNVR (TRK) -ZLV -XVV TG=2 BV=3 OM=0 A1/AUTO/VERN Init TRK
- CABIN CONFIG/STOW
- A6L MADS STRAIN GAGE - ON
- ENTRY COOLING CONFIG [C]
- SUPPLY WATER DUMP USING FES (ORB OPS, ECLS) On MCC GO: Step 2, FES Pri A Req'd

PLT WILMORE

- CABIN CONFIG/STOW
- EXERCISE
- CABIN CONFIG/STOW

MS1 MELVIN

- CABIN CONFIG/STOW
- LANDING-1 COMM C/O (ORB OPS, COMM/INST) MLA AOS 20:23 - 20:31
- EXERCISE
- LANDING-1 COMM C/O (ORB OPS, COMM/INST) DFR AOS 21:54 - 22:01
- CABIN CONFIG/STOW
- CGBA and ABRS STATUS CK(CUE CARD) CGBA only
- GLACIER STATUS CHECK (CUE CARD)

NOTES

[C] R12 √VPU PWR - OFF(LED-off)
Minimize use of P/TV equipment
Dim cabin lighting to 25%

FLT PLN/129/FIN

STS-129/ULF3 FD11

GMT Date 11/22 (326) | W | TDRSE | Z | D/N | ORB | MET Day 009 | ATT

MS2 BRESNIK	MS3 FOREMAN	MS4 SATCHER	MS5 STOTT	NOTES
EXERCISE		CABIN CONFIG/STOW	CABIN CONFIG/STOW	
CABIN CONFIG/STOW				
DRY SALIVA CLCT (ORB OPS, SDBI)		DRY SALIVA CLCT (ORB OPS, SDBI)	DRY SALIVA CLCT (ORB OPS, SDBI)	
	CABIN CONFIG/STOW	CABIN CONFIG/STOW		
			CABIN CONFIG/STOW	
		EXERCISE		
			MDS STATUS CHECK (ASSY OPS, PAYLOADS)	
CABIN CONFIG/STOW	CYCLE ERGOMETER OPS (ORB OPS, CREW SYS) Perform RECONFIG/STOW	NLP TERMINATION (ASSY OPS, PAYLOAD)Term GAPs G-H (Vaccine 6) Steps 2, 6, 11	CYCLE ERGOMETER OPS (ORB OPS, CREW SYS) Perform RECONFIG/STOW	
		NLP TERMINATION (ASSY OPS, PAYLOADS) Terminate GAPs 9-16 (Cells 2)		
	RECUMBENT SEAT KIT INSTALLATION (CUE CARD)		RECUMBENT SEAT KIT INSTALLATION (CUE CARD)	
		CABIN CONFIG/STOW		
	LAUNCH ENTRY SUIT CHECK Verify Fit	WLES DEACTIVATION AND TEARDOWN (ORB OPS, WLE SENSORS)	LAUNCH ENTRY SUIT CHECK Verify Fit	

Time scale: 18:00, 19:00, 20:00, 21:00; 20:00, 21:00, 22:00, 23:00, 00:00

156, 157, 158, 159

-XLV +YVV, -ZLV -XVV

STS-129/ULF3 FD11

GMT Date 11/22 (326) | W | TDRSE | Z | D/N | ORB | MET Day 010 | ATT

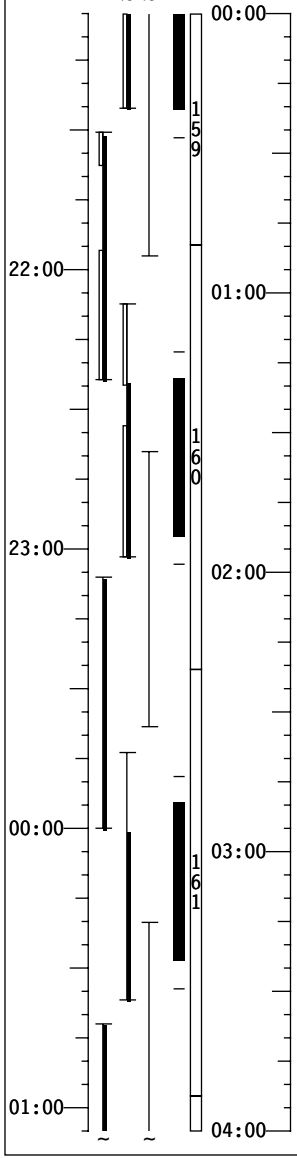

CDR HOBAUGH	PLT WILMORE	MS1 MELVIN	NOTES
PRE-SLEEP ACTIVITY (ORB OPS, CREW SYS) Perform Air Quality Report to MCC	PRE-SLEEP ACTIVITY (ORB OPS, CREW SYS)	KU-BD ANT STOW (ORB OPS, COMM/INST)	
		PGSC NETWORK (B. TEARDOWN) COLOR PRINTER STOW (ORB OPS, PGSC) Stow color printer and all STS PGSCs except STS2 (WINDECOM)	
PRIVATE MEDICAL CONFERENCE Perform via A/G 2		PRE-SLEEP ACTIVITY (ORB OPS, CREW SYS)	
PRE-SLEEP ACTIVITY (ORB OPS, CREW SYS) Perform Air Quality Report to MCC			
SLEEP	SLEEP	SLEEP	

Time scale: 22:00, 23:00, 00:00, 01:00; 00:00, 01:00, 02:00, 03:00, 04:00

ORB: 159, 160, 161

ATT: -ZLV -XVV

STS-129/ULF3 FD11

GMT Date 11/22 (326) | W | T D R S E | Z | D/N | O R B | MET Day 010 | ATT

MS2 BRESNIK | MS3 FOREMAN | MS4 SATCHER | MS5 STOTT | NOTES

22:00 | 23:00 | 00:00 | 01:00

159 | 160 | 161

-ZLV -XVV

00:00 | 01:00 | 02:00 | 03:00 | 04:00

MS2 BRESNIK

- KU-BD ANT STOW (ORB OPS, COMM/INST)
- PRE-SLEEP ACTIVITY (ORB OPS, CREW SYS)
- DRY SALIVA CLCT (ORB OPS, SDBI)
- SLEEP

MS3 FOREMAN

- LAUNCH ENTRY SUIT CHECK Verify Fit
- PRE-SLEEP ACTIVITY (ORB OPS, CREW SYS)
- SLEEP

MS4 SATCHER

- PRE-SLEEP ACTIVITY (ORB OPS, CREW SYS)
- DRY SALIVA CLCT (ORB OPS, SDBI)
- SLEEP

MS5 STOTT

- LAUNCH ENTRY SUIT CHECK Verify Fit
- PRE-SLEEP ACTIVITY (ORB OPS, CREW SYS)
- DRY SALIVA CLCT (ORB OPS, SDBI)
- SLEEP

STS-129/ULF3 FD11

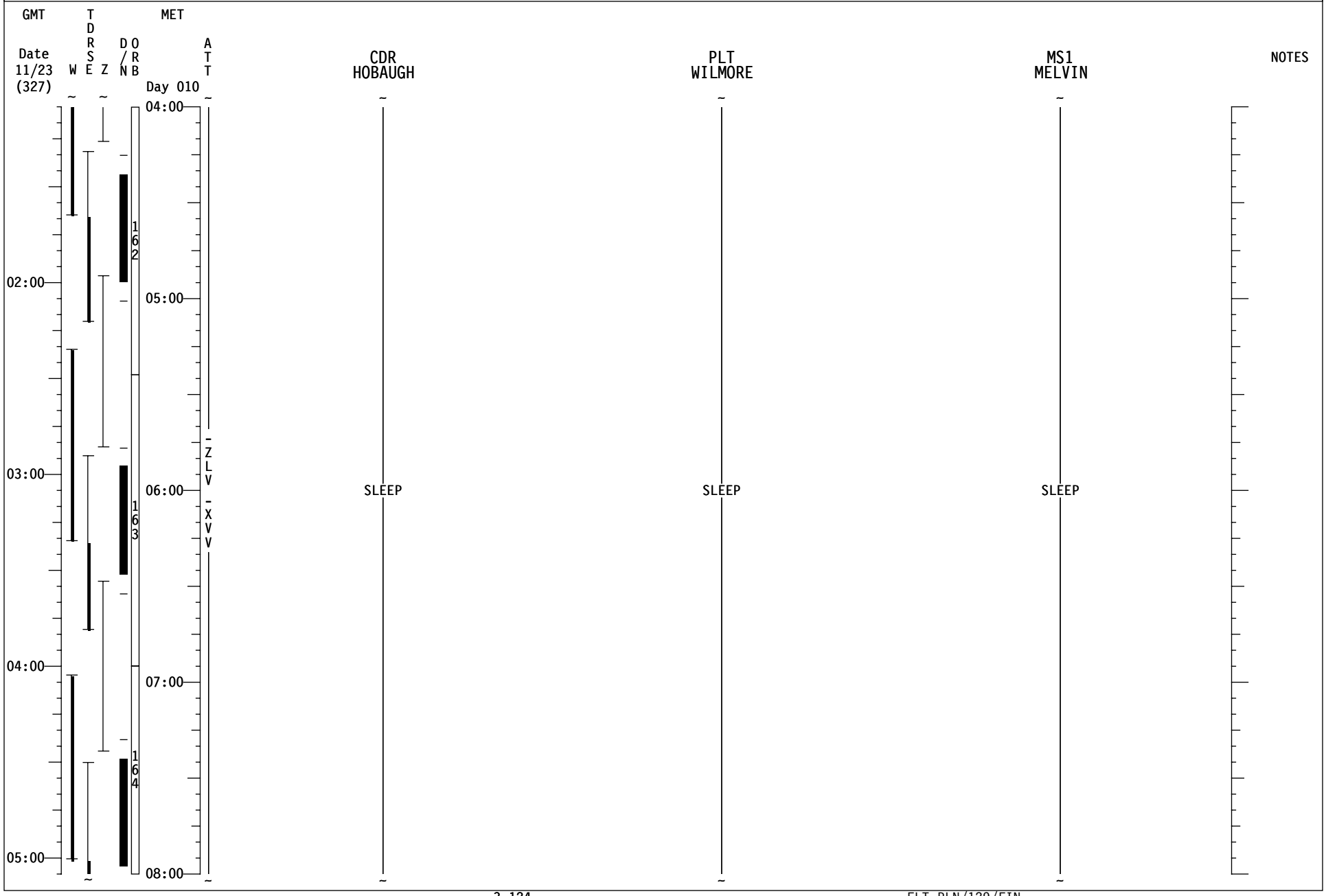

STS-129/ULF3 FD11

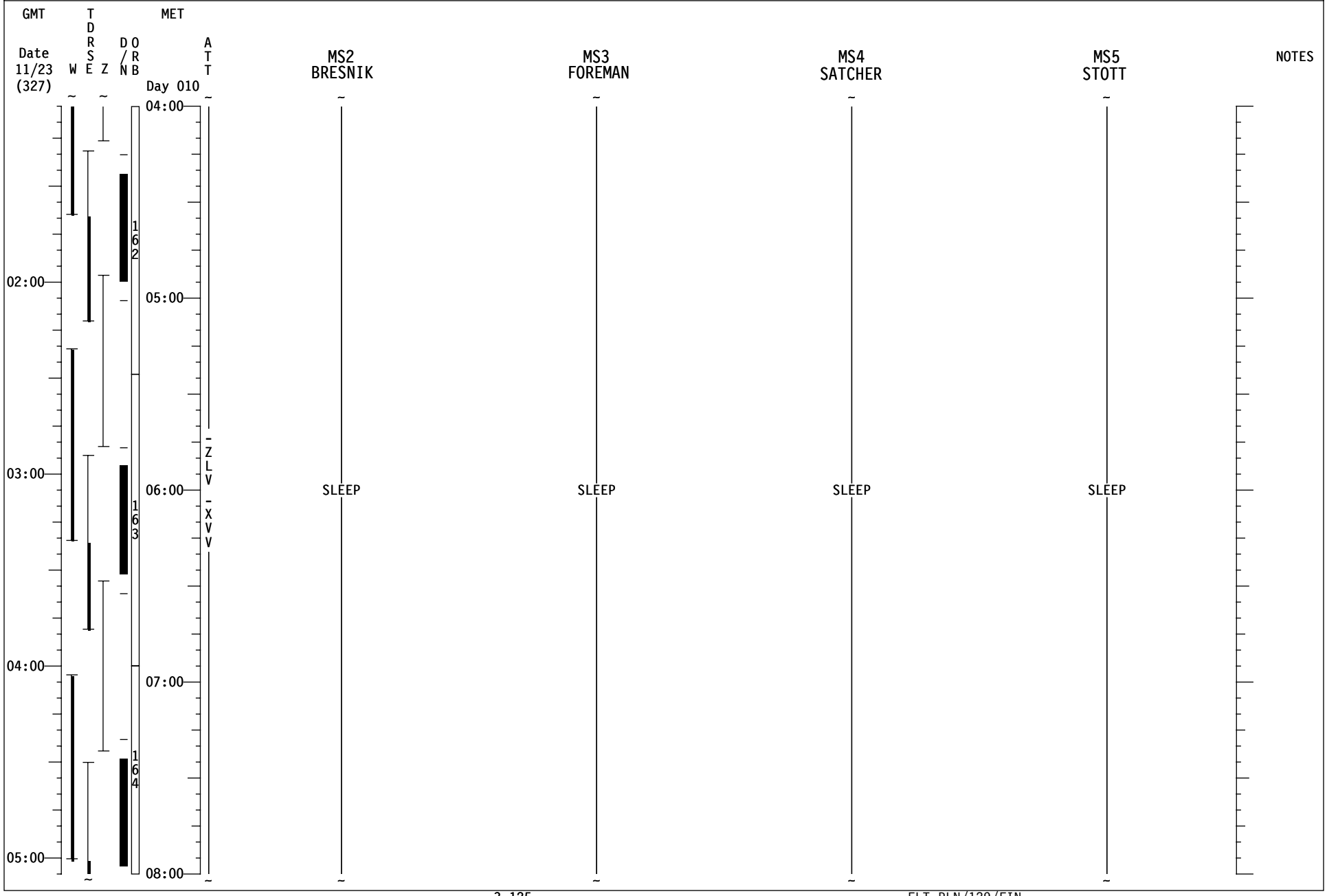

STS-129/ULF3 FD12

GMT Date 11/23 (327) | W | T D R S E | Z | D/N | ORB | MET Day 010 | ATT | CDR HOBAUGH | PLT WILMORE | MS1 MELVIN | NOTES

06:00 07:00 08:00 09:00

08:00 09:00 10:00 11:00 12:00

ORB: 164 165 166 167

ATT: -ZLV- -XVV

SLEEP (CDR HOBAUGH)

SLEEP (PLT WILMORE)

SLEEP (MS1 MELVIN)

FD12 EZ ACTIVITIES BEFORE LEAVING FLIGHT PLAN:
√OCAC FILTER
Stow CSA-CP

SLEEP LOGBOOK (SDBI 1634)
POST-SLEEP ACTIVITY
(ORB OPS, CREW SYS)

SLEEP LOGBOOK (SDBI 1634)
POST-SLEEP ACTIVITY
(ORB OPS, CREW SYS)

SLEEP LOGBOOK (SDBI 1634)
POST-SLEEP ACTIVITY
(ORB OPS, CREW SYS)

STS-129/ULF3 FD12

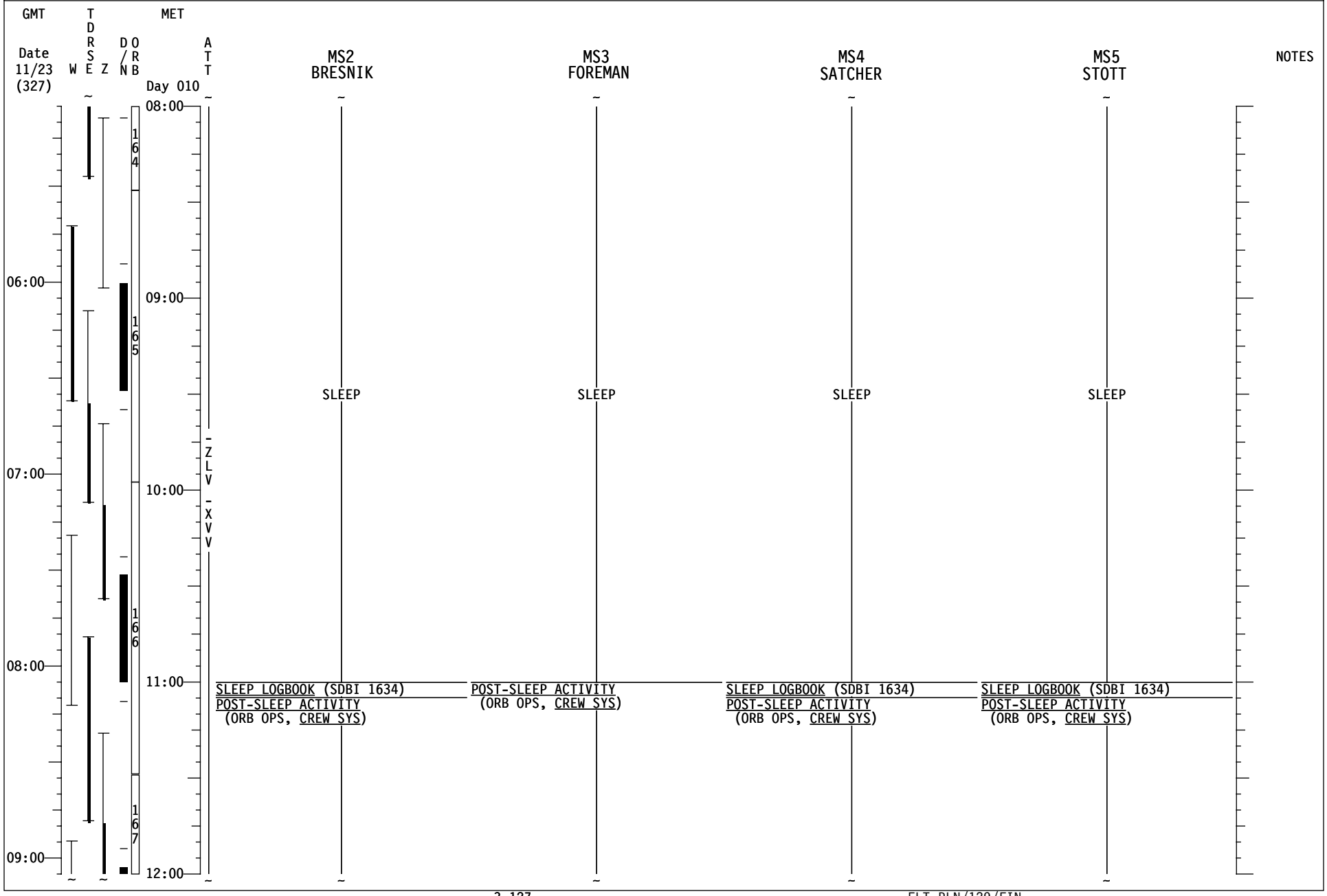

STS-129/ULF3 FD12

GMT Date 11/23 (327) | W | TDRSE | Z | D/N | ORB | MET Day 010 | ATT | CDR HOBAUGH | PLT WILMORE | MS1 MELVIN | NOTES

12:00 — POST-SLEEP ACTIVITY (ORB OPS, CREW SYS)

POST-SLEEP ACTIVITY (ORB OPS, CREW SYS)

POST-SLEEP ACTIVITY (ORB OPS, CREW SYS)

167

-ZLV

10:00

13:00 — PRIVATE MEDICAL CONFERENCE
Perform via A/G 2

-XVV

POST-SLEEP ACTIVITY (ORB OPS, CREW SYS)

DOFFING ACTIWATCH (ORB OPS, SDBI)

PRIORITY PWRUP GRP B (ORB PKT, PRIOR PWRDN) Steps 12,10,9,7,6(Dual G2),5

PRIORITY PWRUP GRP B (ORB PKT, PRIOR PWRDN) Steps 12,10,9,7,6(Dual G2),5

168

MNVR IMU STAR ALIGN ATT A (pg 3-130)
A1/AUTO/VERN Init MNVR (10/13:45)

A6L MADS STRAIN GAGE - PCM ENA

11:00

IMU ALIGN - S TRK (ORB OPS, GNC)

14:00 — MNVR IMU VERIF ATT B (pg 3-130)
A1/AUTO/VERN Init MNVR

IMU ALIGN - S TRK (ORB OPS, GNC)

CGBA and ABRS STATUS CK(CUE CARD) CGBA only

GLACIER STATUS CHECK (CUE CARD)

PGSC NETWORK (B. TEARDOWN) (ORB OPS, PGSC)
Stow remaining PGSCs

MNVR (TRK) -XSI ATT
TG=4 BV=5 P=184 Y=0 OM=90
A1/AUTO/VERN (10/14:17) Init TRK

DOFFING ACTIWATCH (ORB OPS, SDBI)

DOFFING ACTIWATCH (ORB OPS, SDBI)

GO TO DEORBIT PREP @ 10/14:24

12:00

15:00 — -XSI

169

13:00

16:00

STS-129/ULF3 FD12

GMT Date 11/23 (327) | W | TDRSE | Z | D/N | ORB | MET Day 010 | ATT

MS2 BRESNIK	MS3 FOREMAN	MS4 SATCHER	MS5 STOTT	NOTES
POST-SLEEP ACTIVITY (ORB OPS, CREW SYS)	POST-SLEEP ACTIVITY (ORB OPS, CREW SYS)	POST-SLEEP ACTIVITY (ORB OPS, CREW SYS)	POST-SLEEP ACTIVITY (ORB OPS, CREW SYS)	
		TISSUE EQUIVALENT PROPORTIONAL COUNTER (TEPC) (ORB OPS, CREW SYS) Powerdown		
OCAC STOWAGE (ORB OPS, CREW SYS)	DTO 696 - GRAB SAMPLE CONTAINER (GSC) REDESIGN FOR SHUTTLE A	GIRA STOWAGE (ORB OPS, ECLS)	MDS STATUS CHECK (ASSY OPS, PAYLOADS)	
		SALIVA STOW (ORB OPS, SDBI)		
DOFFING ACTIWATCH (ORB OPS, SDBI)		DOFFING ACTIWATCH (ORB OPS, SDBI)	DOFFING ACTIWATCH (ORB OPS, SDBI)	

A Reminder: For DTO 696, take two air samples using the new cylindrical GSC's and one air sample using the old spherical GSC, in the nominal mid-deck location.

GO TO DEORBIT PREP @ 10/14:24

Time scale: 10:00, 11:00, 12:00, 13:00; 12:00, 13:00, 14:00, 15:00, 16:00

ATT: -ZLV, -XVV, IMU, -XSI

ORB: 167, 168, 169

A IMU STAR ALIGN PAD

ID: -Y: 57, ACAMAR
MET (10/13:30 TO 10/14:19)

-Z: 84, ALPHA ARAE
MET (10/13:51 TO 10/14:44)

ANG DIFF: 83.7

DUAL S TRKR ALIGNMENT		2nd ATTITUDE (SINGLE S TRKR) -Z: 57 -Y: 84	
R	237	R 142	319
P	149	P 166	154
Y	33	Y 38	20

REQD ID:

-Y: _____, -Z: _____, ANG ERR____,____ ____

ANG:	1	2	3
ΔX	( )___,___ ___	( )___,___ ___	( )___,___ ___
ΔY	( )___,___ ___	( )___,___ ___	( )___,___ ___
ΔZ	( )___,___ ___	( )___,___ ___	( )___,___ ___

EXECUTION TIME: ____/___:___:___MET

B IMU VERIFICATION STAR ALIGN PAD

ID: -Y: 39, ALHENA
MET (10/13:30 TO 10/14:20)

-Z: 47, GIENAH
MET (10/13:58 TO 10/14:47)

ANG DIFF: 89.9

DUAL S TRKR ALIGNMENT		2nd ATTITUDE (SINGLE S TRKR) -Z: 39 -Y: 47	
R	184	R 99	269
P	251	P 264	243
Y	352	Y 345	340

REQD ID:

-Y: _____, -Z: _____, ANG ERR____,____ ____

ANG:	1	2	3
ΔX	( )___,___ ___	( )___,___ ___	( )___,___ ___
ΔY	( )___,___ ___	( )___,___ ___	( )___,___ ___
ΔZ	( )___,___ ___	( )___,___ ___	( )___,___ ___

If any ΔX, ΔY, OR ΔZ > 0.1 Check MCC

EXECUTION TIME: ____/___:___:___MET

Space Shuttle Program
FLIGHT DATA FILE

JSC-48000-129
FINAL

FLIGHT PLAN

STS
129