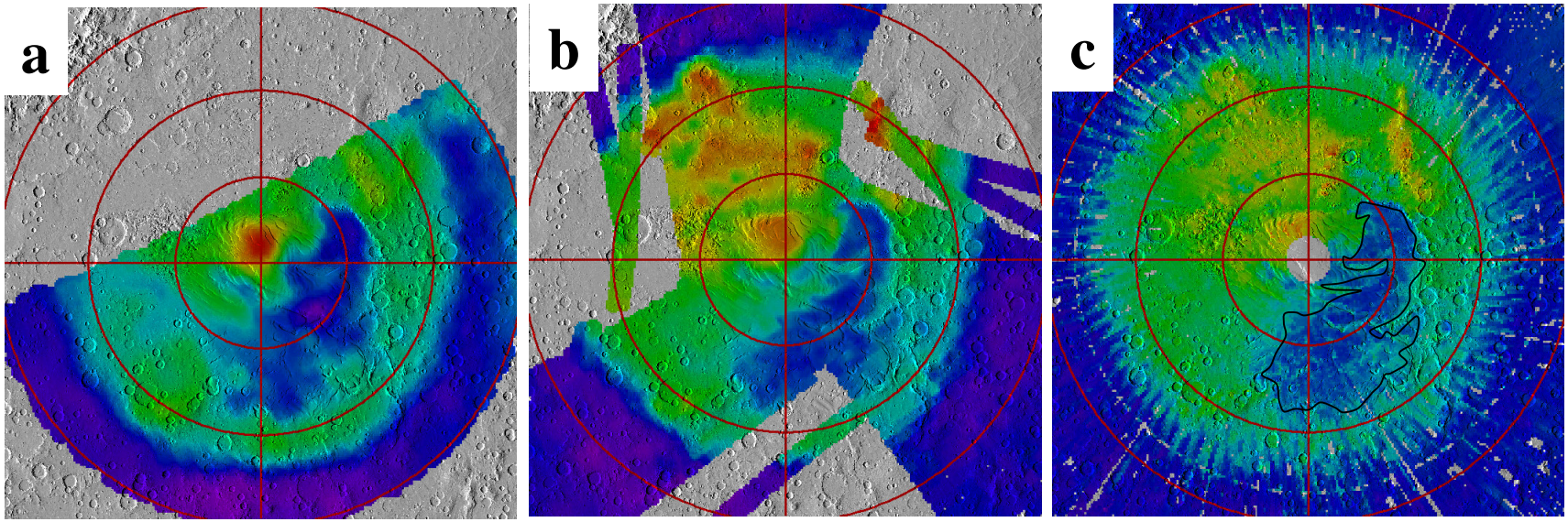
a
b
c